FULL LEASED WIRE ASSOCIATED PRESS TELEGRAPH SERVICE

THE WEATHER
Fair tonight; Sunday cloudy and warmer.

THE NEWARK ADVOCATE

Organize a "Bring 'Em Back Club" Today

VOLUME 97—NUMBER 27 NEWARK, OHIO, SATURDAY EVENING, MARCH 1, 1919 TEN CENTS A WEEK

2 HOSTILE CAMPS WILL BE RESULT OF WORLD LEAGUE

Senator Knox Says It Will Force Central Powers To Unite.

SUGGESTS INTERNATIONAL BODY TO PREVENT WARS

Gives Outline of Constitution Which Would Preserve Monroe Doctrine.

[ASSOCIATED PRESS TELEGRAM]

Washington, Mar. 1.—Senator Knox of Pennsylvania, former secretary of state, speaking today in the senate, assailed the Leeague of Nations as striking down American constitutional principles and proposed a new world organization, he said, "would preserve the Monroe doctrine and save America from the results of European intrigue and aggression."

Senator Knox said the constitution of the league as presented to the peace conference "sanctions, breeds and commands war" and after criticizing various clauses of the document, asked:

"Why this feverish anxiety for the adoption of this plan? Why this racing up and down the land by propagandists urging its adoption? What benefit is to come from such a sale of the country as is urged upon us? Who are the beneficiaries of this betrayal of our people?"

The Pennsylvania senator said that if the people of the United States desired what he termed a real league of nations to prevent war and "not merely build a coalition to further trade or preserve and expand territorial possessions," it might be secured through the formation of an international organization comprising all the nations of the world.

Senator Knox said the constitution of such an international coalition should primarily declare war an international crime and stipulate that any nation engaging in it except in self defense be punished by the world as an international criminal. He also suggested that the constitution provide that international disputes be decided by an international court according to an international code defining war; that no nation could summon another before the court unless the subject under discussion was of common concern to the contending nations and that jurisdiction of the court not extend to matters of governmental policy. Among other suggestions for the constitution, Senator Knox said it should provide that the countries of the two hemispheres be called upon to enforce decrees of the international court only in their respective hemispheres

"A league framed on these broad lines," he continued, "would carry with it a minimum loss of our sovereignty; would relieve us from participation in the broils of Europe; would preserve the Monroe doctrine, and would save America from the results of Europe intrigue and aggression."

The senator warned especially against leaving the central powers out of the league saying the inevitable result would be "to drive them more closely together for mutual self-protection, thus making the formation of a second league of nations bidding for adherence from neutral states almost a certainty."

"Thus at no distant date," he continued, "we should have two great leagues of nations and two great camps each preparing for a new and greater life and death struggle."

Senator Knox took up the six operative bodies of the league and criticized them one by one

As to the body of delegates Senator Knox's chief criticism was that the constitution contained no provisions for their appointment, removal, compensation or tenure.

Senator Knox objected to the formation of the executive council because it would be composed of only nine of half a hundred states and practically would be given the power to declare war, make its own laws, sit as a court and pass judgment and then determine the means of enforcing its judgments.

"A body clothed with powers such as given to this council is anchronism," said Senator Knox. "It belongs to the days of the Medes and the Persians. A union more abhorrent to our traditions, free institutions and the trend of all civilized government could not be devised."

Provisions for the mandatory commission Senator Knox thought were indefinite, as to organization and operation Of the bureau of labor he asked whether it was the intent to put labor of all countries upon an equality.

"If this be the intent, the labor of this country may consider inasmuch as France already has given notice it will be impossible to put French labor on an equality with American, whether it is proposed to bring American labor to the level of French labor, in order that there may be suitable treatment of the commerce of the two countries."

Senator Knox assailed many of the other articles, adding that to his mind they held out assurance of future world wars, greater than any before.

"In this alleged instrument of peace," Senator Knox asserted, "war is legalized in seven cases and made compulsory in three."

Senator Knox said the provisions of the proposed league took away the right of congress to declare war, to raise armies and support a navy, and he declared that with war legalized by the league, "this may spell overwhelming disaster."

"Pause and consider that it is proposed," said Senator Knox, "to take from the social organism not alone the right but the power of self defense We shall stand not only naked, but bound and helpless"

U. S. NAVAL OFFICER DIES OF PNEUMONIA

Washington, March 1—Lieutenant Commander Charles G Blakeslee of Cambridge, Mass., in charge of the naval communication service in foreign waters during the war died Wednesday in London of pneumonia Vice Admiral Sims has reported to the navy department.

"V" ON FLAG FOR FIFTH WAR LOAN

Secretary of the Treasury Carter Glass has officially announced from Washington that the name of the next (Fifth) War Loan will be the "Victory Liberty Loan."

The honor flag of the "Victory Liberty Loan" will bear a blue "V" on a white field, surrounded by a red border, the "V" denoting both "five" (Fifth Loan) and "Victory."

LITHUANIANS PURSUE BOLSHEVIKI TROOPS

[ASSOCIATED PRESS TELEGRAM]

Stockholm, March 1—Lithuanian troops, closely pursuing Bolsheviki forces, have passed the line of Schaulen, Sjeduva, Vieves and Varena, which towns are in Lithuanian hands, according to advices received here from Kovno. Lithuanian advance forces have reached Toakti, about thirteen miles east of Vilna Owing to their defat, the Bolsheviki have requested a suspension of hostilities but the Lithuanians have refused, it is reported.

URUGUAY TRIES NEW FORM OF GOVERNMENT

[ASSOCIATED PRESS TELEGRAM]

Montevido, Uruguay, March 1.—With the inauguration of Dr. Baltasar Brumas president today, Uruguay begins a commission form of government for the republic, the commission being former of the president elected by the direct vote of the people and nine commissioners appointed by the two houses of congress In addition, the president will have the usual cabinet of nine members of whom he will name three and the commission six.

A coalition government is assured as the commission contains three members of the political party opposed to the president. The members of the committe will serve six, four and two years so that in future three new members will be appointed each two years. The retiring president Felican Viera, will serve for six years as president of the commission

COLORED TROOPS ON SHIP ARRIVING TODAY

[ASSOCIATED PRESS TELEGRAM]

New York, March 1—The steamship Sobral arrived today from Brest with 2655 troops. These included mostly national army colored troops of the 92nd division—first and second battalion headquarters, sanitary and ordnance detachments, supply and machine gun companies, and Companies A, B, C, D, E and F, all of the 367th infantry, and the 349th machine-gun battalion complete, except for eight officers. These troops will be distributed among Camps Upton, Lee, Devens, Travis, Pike, Custer, Lewis, Sherman and Meade Also on the Sobral were casual company Nos 260 of Illinois, 1208 of Ohio, and 250 and 1202 of New York

KEEP TROOPS UNDER ARMS TO STOP RIOTS

[ASSOCIATED PRESS TELEGRAM]

Buenos Aires, Friday, Feb. 28.—Government troops have been ordered to remain at the Camp Mayo barracks, this step being taken, according to authoritative sources, as a precaution against disorderrs arising from the harbor strike and the carnival now in progress here. A committee from the stock exchange called on President Irigoyen tonight and informed him that it the port strike was not settled soon, business houses and industries here would be compelled to close.

MUNICH SCHOOLS ARE CLOSED BY STRIKES

[ASSOCIATED PRESS TELEGRAM]

Berlin, Thursday, Feb. 27.—Labor unions at Munich have placarded the city with appeals to workmen to maintain order and disregard any call for an armed demonstration, it being declared that radical measures are being urged only by a handful of extremists, according to dispatches received here. Schools at Munich were closed and the pupils were sent home this morning because disorders were feared.

COSSACKS OCCUPY TOWN ALONG VOLGA RIVER

[ASSOCIATED PRESS TELEGRAM]

Stockholm, March 1.—General Krasnoff, the Cossack leader, has occupied Saratov on the Volga river and Volsk, 70 miles to the northeast, according to reliable reports reaching here.

HOLD FIVE YOUTHS FOR BANDIT RAIDS

[ASSOCIATED PRESS TELEGRAM]

Columbus, March 1 Police early this morning arrested five youthful automobile bandits after they had spent the night driving in a stolen automobile through villages near here where they are said to have committed a number of burglaries.

The village bank, Scioto Valley Traction station, and a grocery store at Groveport are said to have been burglarized by the boys, but little was taken. At Lithopolis a grocery store was robbed of cigars and confections. Here the youths were forced to abandon the stolen automobile because they emptied a five gallon gasoline tank containing water into the machine. They were placed under arrest when they came into Columbus on an interurban car

The boys gave their names as Robert Inskeep Leonard Benjamin, Curtis Hampton Ellsworth Hagerman or Co lumbus and Stanley Shartle, Dexter They are all 17 years old and because of their youth were turned over to the juvenile court.

TOTAL DEAD IN WAR 7,354,000, SAYS GEN. MARCH

American Losses Lowest of Any of Belligerents, Report Shows.

RUSSIA LEADS WITH 1,700,000 KILLED OR DEAD OF WOUNDS

Germany Lost 1,600,000 Dead, While France Lost 1,385,000.

[ASSOCIATED PRESS TELEGRAM]

Washington, March 1.—Battle deaths during the war among all participants so far as available statistics show were given today by General March as 7,554,000. This represents only men killed in action or died of wounds

In the list prepared by the general staff, Russia leads with a total of 1,700,000. Germany was second with 1,600,000 and the United States last with 50,000

Approximate figures for other nations were France, 1385,000; England, 800,000; Italy, 460,000; Turkey, 400,000; Belgium, 102,000, Rumania, 100,000, Serbia and Montenegro 100,000

Demobilization of the army had released up to yesterday 1,301,959 officers and men, General March announced. Of the total 77,542 were officers Demobilization orders now have reached a total of 1,571,000.

U. S. MILITARY MISSION COMPLETES ITS WORK

[ASSOCIATED PRESS TELEGRAM]

Berlin, Thursday, Feb. 27—The American military mission which has been visiting Silesia for the purpose of investigating the counter-claims of Poles and Germans regarding the nationality of the population and also inquiring into general conditions there has finished its labors and returned to Berlin It will proceed directly to Paris to report to the peace commission.

STORM GENERAL ALL OVER OHIO

Lightning and High Wind Cause Much Damage In Cleveland and Columbus.

[ASSOCIATED PRESS TELEGRAM]

Columbus, March 1.—The cold wave ushered in by a storm last night which caused thousands of dollars worth of damage throughout the state and tied up transportation in Cleveland, Columbus and Cincinnati for several hours, was short lived.

The United States weather bureau here today predicts warmer weather for Sunday.

The electrical storm, high wind and rain last night was general throughout the state.

In Cleveland fire caused by lightning did damage estimated at $30,000 to St. Peter's Catholic church.

Two persons were injured by the storm in Dayton.

Columbus homes were in darkness for several hours last night and street car service was seriously interrupted by the electric storm.

In Cincinnati the storm tore down telephone and electric light wires and paralyzed street car traffic for several hours.

RAIN AND COLD IS PROMISED NEXT WEEK

[ASSOCIATED PRESS TELEGRAM]

Washington, March 1.—Weather predictions for the week beginning Monday issued by the weather bureau today are:

Ohio Valley and Tennessee Disturbances attended by rains and snows Monday and again Thursday or Friday. Temperature below normal much of the coming week.

Region of the Great Lakes: Disturbances Monday and again Thursday or Friday resulting in unsettled weather and frequent snows during week Temperature considerably below normal first half and normal second half of the week.

GOETHALS RETURNS TO CIVILIAN STATUS

[ASSOCIATED PRESS TELEGRAM]

Washington, March 1—Major General George W. Goethals returned to civil life today as a retired officer of the army, having relinquished his duties as assistant to the chief of the general staff and director of purchase, storage and traffic to Brig Gen. General George W. Burr, who has been his chief aid in the department

MUNITION DEPOT FALLS 25 KILLED OR HURT

[ASSOCIATED PRESS TELEGRAM]

Copenhagen Friday Feb 28 Several persons were killed and many injured in the collapse of part of a munitions depot near Cologne a dispatch from Berlin declares The depot has been used for the storing of 4" ammunition shells Thirty dead and 15 injured have been taken from the wreckage up to the present time

The Detroit Police Confiscate Booze Valued At Thousands of Dollars

Stock room at police headquarters in Detroit, Mich.

Since the Michigan supreme court rendered its decision that officers could not search individuals or their homes for liquor without warrants, millions of dollars worth of booze has been brought into hte state across the Ohio line The Detroit police have been doing their best to stem the tide, and the photo shows a part of the $25,000 worth of whiskey, etc, recently taken by the police from men, women and children and stored in the stock room at police headquarters.

GERMAN STRIKE HITS COAL SUPPLY

Fear Shortage Will Shut Down Berlin Electric Power Plants—Disorder Continues.

[ASSOCIATED PRESS TELEGRAM]

Berlin Friday, Feb 28—The national commissioner of coal and supply declared today that the strike in central Germany threatens the supply of electric current in greater Berlin Railroad passenger traffic for points in central Germany has entirely ceased and the larger stations along the routes are besieged by crowds.

A non-socialist crowd is in full sway in Leipsic. Stores and the postoffices have been closed there and the professional, business and official life of the city is at a standstill The streets are jammed with people and apprehension is felt that ruffians may start plundering.

MARTIAL LAW DECLARED.

[ASSOCIATED PRESS TELEGRAM]

Paris March 1—The soldiers and workmen's congress at Munich has declared martial law for all of Bavaria, according to a Zurich dispatch to the Matin.

WAR CHEST GIFTS ARE NOT SUBJECT TO TAX

[ASSOCIATED PRESS TELEGRAM]

Washington Mar 1.—Contributions to war chest funds, war company community funds and similar enterprises in support of war relief work may be deducted in figuring net income for taxation purposes, the internal revenue bureau announced today. Gifts or donations to churches or to funds for church activities similarly are deductible This is an interpretation of the legal provision permitting deductions for donations to recognized charitable or religious institutions

SPARTACANS ESCAPE GOVERNMENT TROOPS

[ASSOCIATED PRESS TELEGRAM]

Copenhagen, March 1.—Munster government troops entered Duesseldorf on Friday and occupied the railway stations and public buildings Spartacan leaders escaped and the town is quiet, according to Berlin advices received here.

GERMAN PAPER WILL BE DISCONTINUED

[ASSOCIATED PRESS TELEGRAM]

Milwaukee, Wis., Mar 1.—The morning edition of the Milwaukee Herold printed in German will be discontinued after today, according to an announcement made by its management. The Herold was established sixty five years ago by W. W. Coleman. Thirteen years ago it was purchased by the Bruder interests, owners of the Germania

Several months ago the name of the evening edition was changed to the Herold, which will be continued.

THREE DIE IN BLAST WHICH WRECKS HOME

[ASSOCIATED PRESS TELEGRAM]

Franklin, Mass., March 1.—The bodies of three unidentified men were found early today a short distance from the scene of a mysterious explosion that damaged the mill of the American Woolen company and 50 dwelling houses last night. The bodies were badly mutilated

The explosion which was heard in a radius of 15 miles, occurred in a swamp near a row of tenement houses occupied by mill operatives and about a quarter of a mile from the woolen factory. For several weeks anarchistic literature has been circulated here, according to the police who were inclined today to connect this propaganda with the explosion

The bodies, which were not discovered until after daylight were found in the ruin of a house on the edge of the swamp No reports of other casualties had reached the police today.

LONDON EDITORS SEE MENACE IN DISORDERS

[ASSOCIATED PRESS TELEGRAM]

London, Mar 1.—Several of this mornings newspapers feature articles in the internal demoralization of Germany and the dangerous growth of Bolshevism as a result of lack of food and the increase of unemployment and express editorially deep concern at the problem thus created for the allies.

Various reports concur in declaring that the situation is extremely urgent. A Reuters report describes the position of Germany as more precarious than it was last November

BRINGS CAROLINA TROOPS.

[ASSOCIATED PRESS TELEGRAM]

New York, Mar. 1.—The steamship Carillo arrived here from Bordeaux with detachment D, one officer and seven men, of casual company number 45 of the South Carolina, and 51 other troops, mostly castuals.

HERE'S TWO REASONS WHY CORP. FRANCIS IS ANXIOUS TO SET SAIL FOR AMERICA

MRS. EVERETT R. FRANCIS AND SON, EVERETT, JR.

All the members of the army of occupation are getting a bit anxious to return home, but Corporal Everett Roy Francis has two very good reasons why he is counting the days before returning. His two reasons are shown in the picture.

His young son—Everett Roy Francis, jr.—born September 23, 1918, he has never seen for he sailed for France in June The boy was two months old when the picture was taken. Corporal Francis is a musician in the 324th heavy field artillery, in the army of occupation, and is now stationed at Grossmeschied, Germany.

Everett Francis, jr. probably will soon have the opportunity to know his daddy for the 324th is scheduled to leave Germany in May.

Many other war babies have not even their daddies yet, and The Advocate would like to have their pictures sent to the office.

PLAN ROAD WORK IN LICKING CO.

Employment Agency Survey Reveals That $150,000 Worth of Work Will Be Done.

County road construction work as an aid to the unemployment situation in Newark will total approximately $150,000 if the present plans of county and state officials are carried out

As a result of the survey of the local situation, D P. Stewart, federal employment agent in charge of the Newark bureau announced Saturday that the state headquarters had been advised of the contemplated work here

The report shows that road work now under construction totals $34,000 and is about 60 per cent completed.

In addition to this, Stewart said, the county contemplates the opening up of construction work involving an expenditure of $37,000.

The county also has asked state highway department for an appropriation from the state aid funds amounting to $80,000 to which the county proposes to add $20,000 for road maintenance

Stewart said that the work contemplated by the city this spring was negligible, that much improvement work would be postponed by city officials owing to the high cost of materials.

PICKS AD COPY FOR FIFTH-VICTORY LOAN

[ASSOCIATED PRESS TELEGRAM]

Washington, Mar. 1.—Display advertisements for the Victory Liberty loan campaign were chosen today by a committee composed largely of advertising men invited to judge the form already presented. For more than a month expert advertising copy readers have been engaged in preparing display copy for the loan and the judges will choose a series of advertisements calculated to develop accurately the theme of the loan campaign

SEARCH BERLIN HOMES FOR HIDDEN WEAPONS

[ASSOCIATED PRESS TELEGRAM]

Berlin, Friday, Feb 28.—The minister of the interior, it is declared authoritatively has ordered a huose to house search in Berlin for hidden weapons and munitions, to begin March 1st Government troops and the police will cooperate in the search.

The Spartacans are reported to be planning another outbreak for March 5th when the newly elected Prussian diet meets

30,000 ASK TICKETS TO HEAR PRES. WILSON

[ASSOCIATED PRESS TELEGRAM]

New York, Mar. 1.—Application for admission tickets to the Metropolitan Opera house next Tuesday night to hear President Wilson and former President Taft discuss the league of nations proposal, increased in number today. It is estimated that 30,000 applications had been received and that the number would reach 75,000 before Monday. The seating capacity of the Metropolitan Opera house is 3,464, with standing room for an additional 500

Invitations have been issued to three or four hundred persons in the state outside New York City, including the editors of most of the upstate newspapers

SHIPPING CONFERENCE CALLED FOR MARCH 4

New York, Mar 1—A shipping conference to be attended by representatives of the shipping board, the army, the navy and the railroad administration will be held in this city March 4th, it was announced today. Its purpose is to iron out conflicts in their operation difficulties. The speakers will include experts on shipping and transportation

NIGHT SESSION MAY LAST UNTIL EARLY SUNDAY

House and Senate Prepared For Long Grind In Last Hours.

REPUBLICAN SENATORS MAY NOT OPPOSE LOAN MEASURE

House Votes To Repeal Luxury Clause in War Revenue Bill.

[ASSOCIATED PRESS TELEGRAM]

Washington, March 1—The senate and the house met today prepared to remain in session until the early hours of Sunday, if need be, to dispose of a large portion of the great mass of legislation awaiting enactment.

Possibility of a sharp contest between Democrats and Republicans in the senate was seen in the announced decision of the former to call up today the Victory loan bill providing for th enext government loan in April.

The attitude of the Republican senators toward the loan measure was to be decided upon at conferences preceding the meeting of the senate. Several Republican senators were said today to have advised against opposition to the bill

The house today passed without a record vote and sent to the senate the resolution providing for the repeal of the luxury tax clause of the war revenue bill. It imposed a 10 per cent tax after May on higher priced wearing apparel and many other articles.

No effort will be made in the house after adjournment of congress to pass the resolution ending government wire-control on December 31 next, Representative Pou, chairman of the house rules committee, announced today that the measure would not be pressed because action in the senate was regarded as impossible.

In reporting favorably the general deficiency appropriation passed yesterday by the house the senate appropriations committee today added as a rider the house bill authorizing $750,000,000 additional for the railroad administraiton.

332ND REGT. IS SENT TO GENOA

Ohio National Army Unit Which Served In Italy Will Be Concentrated.

[ASSOCIATED PRESS TELEGRAM]

Washington, March 1.—A cablegram from the American military attache at Rome to the war department today announced that the 332nd American infantry had been ordered concentrated at Genoa. The regiment has been divided between Cattaro, Fiume, and Triest.

In making this announcement General March explained that the orders for the concentration undoubtedly had been issued by Major General Charles Treat, commanding the American troops in that region. He added that no authority has yet been issued from the war department for the return of the regiment to the United States.

The 332nd regiment is composed largely of Ohio men who were trained at Camp Sherman. There are a number of Newark and Licking county men in the regiment.

BOLIVIA TO SUBMIT CLAIMS TO LEAGUE

Buenos Aires, Friday, Feb. 28.—The Bolivian legation today published a statement issued by the Bolivian foreign office, says that if Bolivia is unable to make a friendly arrangement with her neighbors for an outlet to the Pacific ocean, Bolivia would submit her claims in this respect to the League of Nations.

SAFE BLOWERS WORK NEAR POLICE STATION

Cleveland, March 1—Safe blowers working within a short distance of central police station early today forced open one safe by knocking off the combination, securing one hundred dollars, shattered a second safe without obtaining any loot and tried to get a third but were frightened off. This followed a night of crime including two holdups and two burglaries, as a result of which a citizen was shot and seriously injured by a bandit who was later arrested.

RUMORS OF NEW GERMAN REVOLT

[ASSOCIATED PRESS TELEGRAM]

London, March 1.—A further revolutionary movement in Germany is imminent, according to a report reaching London through Holland today. It is added that Chancellor Scheidemann has resigned.

PUTS EMBARGO ON GRAIN.

Chicago March 1—The railroad administration today placed an embargo on shipments of bulk domestic grain to New York harbor points. Exceptions may be made in the freight traffic committee.

Newspaper Archive www.newspaperarchive.com

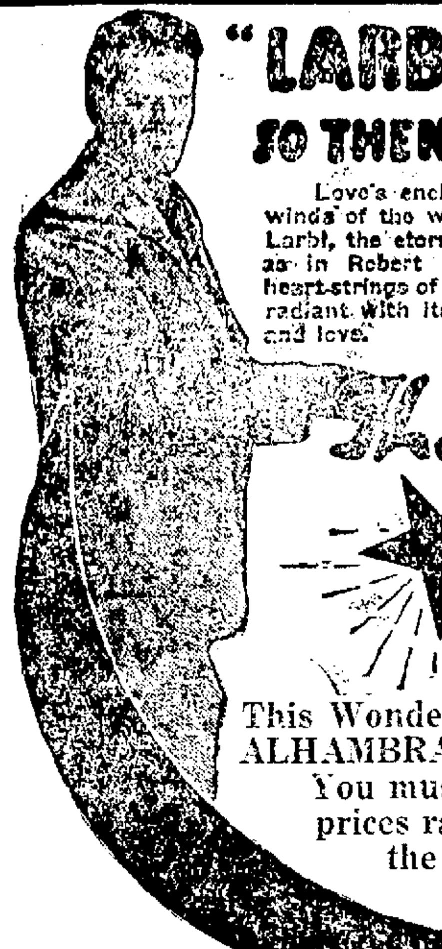

"LARBI is always in love SO THEN SHALL I BE IN love"

Love's enchanting melody, whispered thru the ages on the winds of the world, thrummed on the harp of life, or piped by Larbi, the eternal lover, has never been so entrancingly played as in Robert Hichens' soul-stirring romance, attuned to the heart-strings of mortal hopes. Wondrous in its gorgeous settings, radiant with its spectacular scenes and colorful pageant of life and love.

The GARDEN of ALLAH

This Wonderful Eight-Part Feature Will Be Screened at the ALHAMBRA THEATRE 2 DAYS, COMMENCING MONDAY

You must see it, for it was shown all over the country at prices ranging from 50c to $1.00. The prices here will be the usual Alhambra price — 15 CENTS TO ALL.

COME EARLY AND AVOID THE CROWD.

SPECIAL ORGAN MUSIC

FRANK REYNOLDS, ORGANIST.

Schedule—1:30 and Every Two Hours Thereafter.

EXTRAORDINARY FEATURE-----AUDITORIUM MARCH 4 AND 5TH

HERBERT BRENON

PRESENTS

"EMPTY POCKETS"

by Rupert Hughes

AUDITORIUM FENBERG'S ALHAMBRA

Last Times Today

ALICE BRADY

—IN—

At The Mercy of Men

—ALSO—

PATHE-NEWS

ALHAMBRA

Last Times Today

Enid Bennett

—IN—

THE VAMP

A story that every "plain girl" can draw a lesson from.

ADDED FEATURES

"His Smothered Love"

Two Reel Comedy, and

Current Events

TOMORROW—SUNDAY

Would you risk your life a hundred times for a social butterfly? Bob Durland did, in

Hitting The High Spots

STARRING

Bert Lytell

A Gripping Metro Drama. Also a Two Reel Comedy.

SPECIAL ORGAN MUSIC BY MR. REYNOLDS.

Industrial Night

SATURDAY 7:30

Entertainment and Talk

The Family Budget

Y. M. C. A . FREE

All Industrial Workers and families Invited

JOSEPH RENZ

NOTARY PUBLIC, REAL ESTATE AND INSURANCE.

Office over Gleichauf's Furniture Store, West Main Street.

Deeds and Mortgages Written. All business entrusted to me will be promptly and carefully attended to.

Daren't Try.

He: What would you say if [illegible] I told you [illegible] She: I should say, pet, that [illegible] a new bundle of letters that would only to make it expensive to you.—Pearson's.

AMUSEMENTS

AUDITORIUM.

At the Mercy of Men.

Good crowds saw Alice Brady yesterday at the Auditorium in the Select Picture Featue "At the Mercy of Men." The last screenings are given today and in addition to this feature The Pathe News is most interesting. Just think, to sit in an orchestra chair at the Auditorium and see the world's latest events right before your eyes—don't you think its marvelous? Remmber today last time at The Auditorium.

The Wildcat of Paris.

The Auditorium has a most splendid feature for picture fans tomorrow in a smashing photoplay combining history and romance and depicting the valor of a girl apache of Paris in leading the denizens of the famous underworld of the French capital against the Huns battling literally at the city's gates in 1915, with beautiful Priscilla Dean in the featured role.

Miss Dean, chosen for this gripping Universal special attraction because of her rare beauty and talent and her wide popularity with discriminating photoplay patrons, has the role of Collette, a sort of a queen of crooks.

The picture deals with her exploit in recruiting the notorious apaches of Paris for the government of which she had been an actual enemy so long. There is another side to the story, however, in the sacrifice which she makes to save from shame the fiance of a man whom she (Collette) loved, but who did not love her in return.

Jean Rovel, artist, loved Aime and his friendliness to Collette would have been properly interpreted as respectful interest by any one less impulsive than Collette. When she did find out the significance of the love of Aime and Rovel for each other [illegible] had been captured by the Huns.

A comedy will also be seen.

Empty Pockets.

Picture [illegible] for Mr. [illegible] two [illegible] to be seen in Newark at the same time, for in "The Garden of Allah" [illegible] The Auditorium [illegible] Herbert [illegible] "Empty Pockets" [illegible]

Perry Merithew, [illegible] found dead on the roof of an East Side tenement. [illegible] is found by a newspaper man, Hallard, [illegible] and the wife of an East Side gunman. Another auburn-haired suspect is Aphra Shaler, once a mistress of the dead man. A third is Myrala Sokalska, a Russian girl of singular beauty who has been installed in a Central Park West apartment by the murdered millionaire. Another is a parasite of society, Pet Bettany, a handsome, reckless young woman, who schemes her way through life. And the last is Muriel Schuyler, the beautiful daughter of a Wall Street magnate. She is a charming girl of refinement and sweetness.

Finally she confesses to young Dr. Worthing, whom she has come to love. Heart broken, he determines to shield her. He succeeds in having an autopsy performed and it is discovered that Merithew died as the result of a stroke of apoplexy, expiring before his head struck the chimney in the struggle. This of course, ends the police investigation.

Muriel and Worthing marry. On the same boat appears the reporter, Hallard, who has traced the amethyst pin to its owner. But commission for the girl's beauty and benevolence stirs his usually cynical heart and he passes out of her life forever.

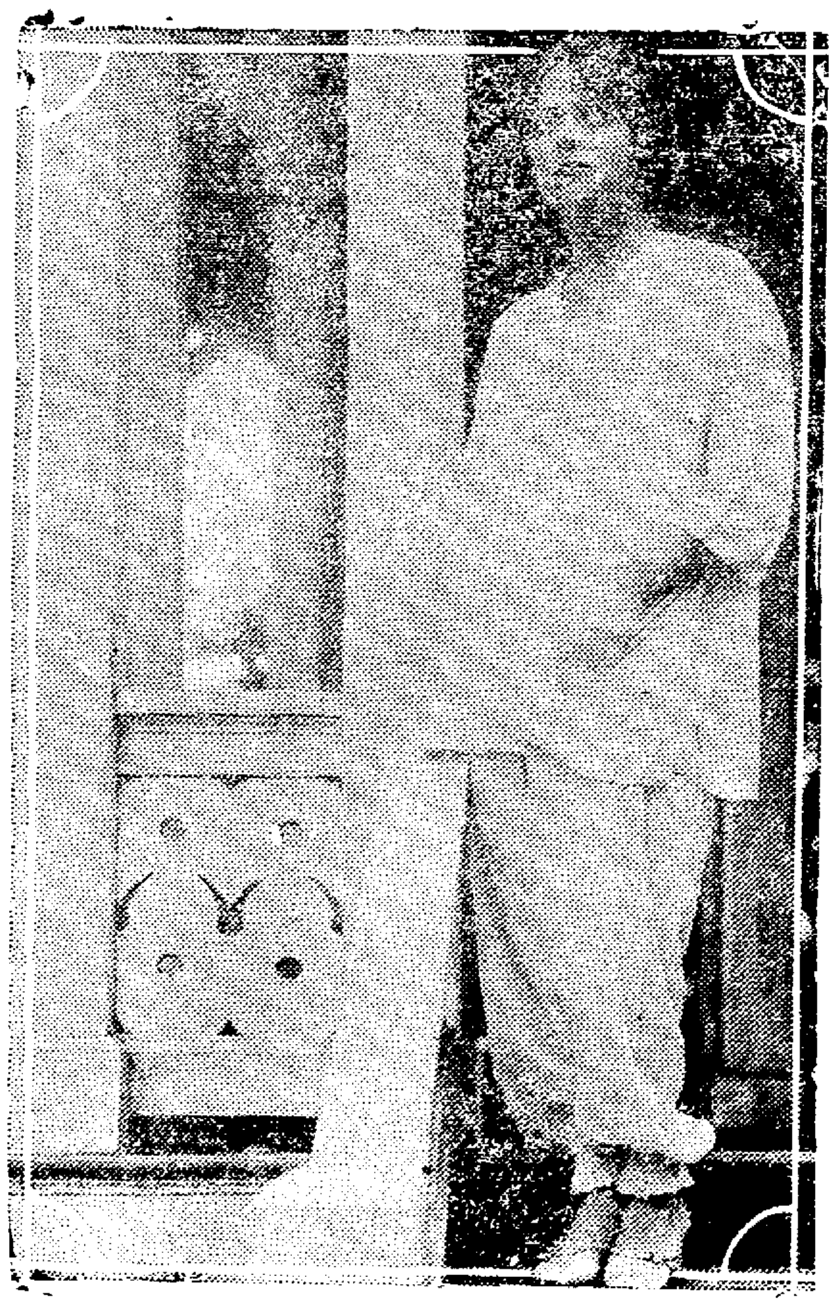

The Noted Star, Mitzi, in "Head Over Heels," Auditorium Thursday, March 13.

"The Boomerang."

David Belasco will send his great comedy success, "The Boomerang," to The Auditorium next Monday evening.

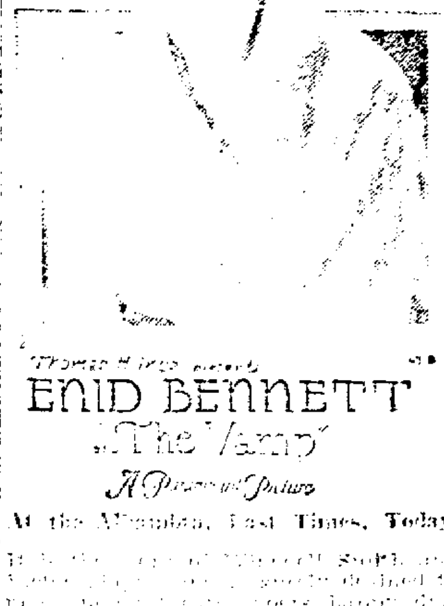

At the Alhambra, Last Times, Today.

[illegible] The story concerns a young doctor who undertakes to cure a patient of a malady that is not uncommon—unrequitted love. He adopts a cure as suggested by the circumstances only to fall a victim of his own remedy. The cast is one of unusual excellence and the production is the original one from the Belasco Theatre, New York. In the cast as such popular players as Robert Coness, Harry Hayden, John Clements, Carlton Rivers, John N. Wheeler, George Spelvin, Louiszita Valentine, Katherine Hayden, Mary Elizabeth Forbes, Helen Slosson, Alma Chester, and others.

The seat sale for this delightful comedy was placed o nsale this morning and from all indications, Mr. Belasco's Company will be greeted by a capacity crowds. This is one of the treats of the season and should not be missed. The Ohio State Journal of yesterday said in part regarding the company, which come direct from the Hartman to The Auditorium:

"It is a delightfully amusing comedy played by a very good company in a convincing way. Just what dumb, ridiculous things the normal human being will do when the love germ gets him, how easy it is to tell others what to do who are so afflicted, and how difficult it is to follow the advice yourself in the same condition, make the funny situations in this play. The story of the play "The Boomerang" appeared lately in one of the best magazines, so that everybody is more or less familiar with it. It reads well, and when Belasco's wizard touch of dramatic value is added to it, there is a very entertaining play for your enjoyment.

Robert Conress as Dr. Gerald Sumner, who administers the love cure, and Harry Hayden as Budd Woodbridge, who has the disease, furnish most of the comedy; and they keep the audience in gales of laughter most of the time.

Louiszita Valentine is Virginia Xelva, the pretty nurse and has the leading feminine role. She is quite attractive

LOUISZETTA VALENTINE

in her nurse's costume, and later in an evening gown. Her enunciation is very good.

Katherine Hayden has the part of Grace Tyler, and though her's is a small bit in the play, it is carefully and quietly done.

"Mitzi" in "Head Over Heels."

Manager Geo. Fenberg is glad to announce that he has arranged with The Henry W. Savage's offices in New York to send the celebrated comedienne "Mitzi" to Newark. Mr. Fenberg [illegible] for the company [illegible] promised Newark [illegible] Mitzi [illegible] one of the best.

Mitzi [illegible] can be trusted to create a thrill or [illegible] surprise on her audience. In "Head Over Heels" it is [illegible] with the rising laughter

(Continued on Page 3, Col. 3.)

SAVE MONEY! SAVE SHOES!

In a long chase for a criminal, J. E. Jones, a secret service man of Chicago, wore one pair of shoes with Neolin Soles for nineteen months. This chase covering both American continents and Australia, ended in April, 1917. The shoes were then given a mechanic at Clearing, Ill., and were worn by him another seven months.

"Until I discovered shoes with Neolin Soles, I bought new shoes about every two months," said Mr. Jones.

Twenty-six months of wear under conditions such as these is indeed extraordinary even for Neolin Soles. But Neolin Soles are made by Science to be especially durable. They are comfortable and waterproof, too. You can get them on new shoes for men, women and children, or for re-soling. Manufactured by The Goodyear Tire & Rubber Co., Akron, Ohio, who also make Wingfoot Heels, guaranteed to outwear all other heels.

Neolin Soles

The WILDCAT OF PARIS

—"she parr—she claw—she scratch—yet, mon Dieu, how she love"—"she creep stealthily—she watch her opportunity—then she strike with lightning speed—" for she was truly—"THE WILD CAT OF PARIS." See this amazing play, featuring the startling new Star—

PRISCILLA DEAN

Don't dare to miss this play of the hour—this play that is entirely, unusually and distinctly different from any thing you've seen in years—it will touch your heart-strings—'twill thrill you—will grip you—you'll be just fascinated with it. See it at—

Auditorium Theatre---Tomorrow

Extra Added—Two Reel Comedy

NewspaperARCHIVE.com

NEXT LEGITIMATE ATTRACTION

Auditorium Theatre — MONDAY MARCH 3

DAVID BELASCO'S SUPERB PRESENTATION OF THE BOOMERANG

8:25 P. M. — 8:25 P. M.

—WITH ITS—

BRILLIANT Story of LIFE — SPARKLING Mystery of LOVE — RADIANT Joys of YOUTH

Presented with Original Belasco Theatre, N. Y., Production and a cast selected by that Master of the Stage Technique Himself, containing:

Robert Conness, Katherine Hayden, Carlton Rivers, Helen Slosson, James Ward, Ruth Wheeler, Louiszitta Valentine, John Clements, Alma Chester, George Spelvin, Helen Wheeler, George Bamman, Harry Hayden, Mary Elizabeth Forbes, John N. Wheeler, Katherine Walsh, Arthur Nelson

Portraying Intimate Revelations of Human Nature in the Great International Game—LOVE MAKING

Beautiful and Faultless in Its Stagings and Appointments
Delightful and Exceptional in Its Humor and Worthfulness
Conspicuously Scintillating in Its Wit and Dialogue

IMPORTANT—A PERSONAL GUARANTEE

It is with considerable pride that we present "THE BOOMERANG" for your approval. We know that David Belasco is sending the original New York and Chicago company here, with two exceptions. We take pleasure in offering you our personal guarantee on this production. Respectfully yours, AUDITORIUM THEATRE. Geo. M. Fenberg, Manager.

BELASCO STAGED IT—THAT MEANS PERFECTION.
Out-of-Town Theatre and Auto Parties Reserve Seats Quick.
PRICES FOR THIS ENGAGEMENT
Orchestra, $2.00—$1.50; Balcony, $1.00—75c; Gallery, 50c.
Seats now on sale. Mail orders now, accompanied by P.O Order or Check

TO THEATRE LOVERS

Manager Fenberg takes much pleasure in announcing he has arranged for Henry W. Savage to send America's Foremost Prima Donna Comedienne,

MITZI in "HEAD OVER HEELS"

—TO THE—

AUDITORIUM

THURSDAY EVENING, MAR. 13TH

"HEAD OVER HEELS" is praised as the gayest Music play of the year, and Mr. Savage promises it to Newark with the brilliant New York cast and the much-talked-about ensemble of fascinating femininity in their entirety.

The organization is the largest Newark has seen in several seasons, and with mischievous, magnetic MITZI, will come Robert Emmett Keane, Charles Judels, Dorothy Mackaye, Boyd Marshall and the elaborate production, including Joseph Urban's masterpiece of scenic art.

PRICES will be the same as in Cincinnati and Columbus. Orchestra, $2.00; Balcony, $1.50 and $1.00; Gallery, 50c.

Regular seat sale opens Tuesday, March 11.

Note—Mail orders with check received now and filed in order of receipt.

"MITZI AT HER CAPTIVATING BEST IN ONE OF THE MOST AMUSING AND ENJOYABLE MUSICAL COMEDIES BROADWAY HAS SEEN FOR A LONG TIME."—N. Y. World.

YOU CAN ENJOY

A good meal—good things to eat after you have lost teeth replaced. Delaying loses more teeth and is more expensive when you are ready for the attention they should have now.

IF YOU HAVE only a few teeth left, then it is all the more reason that you should act at once.

One reason you should try my services—new patients are glad to send others.

Phone 4312 Res. 3026. DR. SHAFFER 16½ N. Park Newark.

Are You Looking For a Clean Grocery to Deal

AT—TRY

G. F. SAUR, GROCER

19 N. FOURTH STREET

WE HAVE THE PRICES—SERVICE AND QUALITY

AMUSEMENTS

(Continued from Page 2.)

as she portrays the wistful, quaint little figure who must perform the hazardous feats of tumbling as the "top-mount girl" and is controlled by the will of her cruel Italian master.

The public has credited her this season with developing her talents along many directions. She has come to be recognized as the only star of musical comedy praised both as an actress and prima donna.

To support Mitzi in "Head Over Heels" Henry W. Savage is sending the New York organization without change from the long metropolitan run an organization unique in the characteristic Henry W. Savage way in that it presents many leading players formerly of considerable note in important comedies and features but hitherto unknown in musical plays. This has been done because of the belief that the play should be as necessarily well done as the dancing and the music.

The "Head Over Heels" cast will include Robert Emmett Keane, Charles Boyd Marshall, Irving Beebe, Dorothy MacKaye, Dorothy LaMar, Carrie McManus, Cyril Dulfor, Jerry Mann, Curtis Karpe and a group of girls considered so unusual in looks and intelligence that Mr. Savage has felt justified in entitling them "an ensemble" rather than the "chorus." There is no male chorus.

The piquant story of "Head Over Heels" is by Edgar Allan Woolf, author of more than one vaudeville plays and several musical comedies, and the music is by the favorite Jerome Kern who has more modern musical successes to his credit than has any other composer in the generation. The date of the engagement is Thursday, March 13th. Mail orders are now being received.

Harry Hayden and Louiszetta Valentine in Thermometer Love Test Scene from David Belasco's Brilliant Comedy, "The Boomerang," Auditorium Next Monday.

ALHAMBRA.
"The Vamp."

Enid Bennett at the Alhambra attracted good crowds to the Alhambra yesterday and play and star gave good satisfaction. The photoplay is a beautiful one and there are many tense situations which hold the interest to the last scene. Miss Bennett is supported by fine screen players chief among whom is Melbourne Mac Dowell, the famous interpreter of Sudou roles, Robert McKim, Douglas MacLeanm, Charles French and others. A good comedy is also shown and today the Current Events is a feature.

Adventure With Ants.

Ethel Percy, the beautiful young actress who plays the leading feminine role in "Hitting the High Spots," the Mutual presentation in which Bert Lytell will be seen as the star and which will be shown at the Alhambra theatre Sunday had a most unpleasant experience while out on location taking scenes for the picture.

In one of the scenes the heroine played by Miss Percy, is tied to a tree by her young brother so that the man he admires and does not kiss her. Director Swickard all ready to "shoot" the scene, was dismayed when on looking at his leading lady he saw that she registered decided terror, and besides that he saw what he conceived to be a black rash breaking out all over her face and neck. Filled with consternation he hurried over to see what the trouble was and was amazed to see that a perfect army of ants had covered Miss Percy from head to foot. She was soon freed from the tree but it took her and some other women members of the company half an hour to rid her her of the horde of insects.

"Hitting the High Spots" will come to the Alhambra tomorrow and will be seen together with a two reel comedy, also special organ music on the new organ played by Mr. Reynolds.

PAULINE STARKE IN TRIANGLE PLAY "ALIAS MARY BROWN"

At the Grand Sunday and Monday.

"The Garden of Allah."

At the Alhambra theatre on Monday and Tuesday there will be presented for the first time in this city, William N. Selig's wonderful feature film dramatization of Robert Hichens' love romance of the Sahara, "The Garden of Allah." This is the half million dollar production which has created such speculation in filmland. The world-famous star, Helen Ware, plays the role of "Domini Enfilden," and she is supported by an all star cast of players including Thos. Santschi, Eugene Besserer, Al W. Filson, James Bradbury, Harry Lonsdale, Frank Clark, Cecil Holland, Matt B. Snyder and others. A succession of bonafide scenes of the great Sahara desert are shown, and the love interest in the story is both intense and absorbing. Critics assert that Helen Ware has performed the most artistic work of her distinguished career as an actress. Thousands of supernumeraries, caravans of camels, Arabs, native Bedouins, etc., participate in the action. The Selig company is known for the worthiness of its spectacular film specials. Every one will want to see the greatest drama ever filmed by the Selig company, namely, "The Garden of Allah."

Mgr. Fenberg states that the prices for this elaborate feature will not be raised and all he asks, is for patrons to try and get to the theatre on scheduled time. The showings will start at 1.30 promptly and you can allow two hours for the next starting of the feature thereafter. Take a tip, get there early.

"The Master Mystery."

Houdini, the master entertainer will be seen in the second episode of "The Master Mystery" at the Alhambra on next Wednesday and Thursday, together with George Walsh who is seen in Luck and Pluck. Walsh has not appeared here for several weeks and the mere announcement that he is coming should be the means of packing this theatre. Those who saw Houdini Wednesday and Thursday of this week are loud in their praise of the serial and say they will continue the entire 15 weeks.

With Houdini at Alhambra Wednesday and Thursday.

LYRIC.
Tomorrow.

Do you believe that a slim built, pretty girl of ultra-feminine type could so disguise herself by wearing male attire as to deceive even the members of her own family into mistaking her for a man? Shakespeare says it cannot be done because of "swelling hips and curved contours," yet Shakespearean plays are full of feminine male roles. Gail Kane insists that it can be done and does it. The clever young star of picture drama wears male attire in her new play, "The Daredevil."

Coming next week, Dan Michaels' New York Follies.

GRAND.
Sunday and Monday

The police offer a reward for the capture of "Alias Mary Brown" when this picture is run at the Grand theatre on Sunday and Monday, but the only reward that the Grand theatre can offer is the satisfaction which all of its patrons will obtain from seeing beautiful Pauline Starke, the little girl with the big personality, in the sweetest story of the underworld ever told. Driven to crime by the unscrupulous greed of three men who have robbed him of his inheritance and caused the death of his mother, Dick Browning, a college lad, turns to crime to revenge himself upon his persecutors. Thrills, beautiful sentiment and novel twists abound in "Alias Mary Brown."

Read Advocate Want Ads tonight

GRAND THEATRE

—TONIGHT—

Antonio Moreno and Caval Holloway

—IN—

The Iron Test

Ep. 11—"The Red Mask's Prey" Lake Comedy — "Love's Young Dream"—Big V Comedy—"Huns & Hyphens."

—SUNDAY—MONDAY—

PAULINE STARK

—IN—

"Alias Mary Brown"

Good Night Brother! Good Night Sister." Alias Mary Brown sends a little Tremor down your spine and then whips thrills along the same route lightning-like-spurts

ADDED SUNDAY

PEARL WHITE

—IN—

The Lighting Raider

Ep. 6. "The Mystic Box"

LYRIC--Today

Last Time of Rube Fulkerson's

GINGER GIRLS

FEATURING THE

Famous Jazz Trio

GAIL KANE

—IN—

"THE DAREDEVIL"

A play about a French girl who became an American boy and performed an invaluable service for her country and the U. S. A.

EXTRA COMEDY FEATURE

CHARLIE CHAPLIN

—IN—

IN "THE COUNT"

COMING NEXT SUNDAY

The Greatest Serial of Them All

THE HAND OF VENGEANCE

IN 15 Last Episodes

Coming next week Dan Michaels

NEW YORK FOLLIES

GEM--TONIGHT

"The Lure of the Circus," Ep. 7.

"THE CHARGE OF THE ELEPHANTS"

—WESTERN SPECIAL—

"THE GHOST GIRL"

SUNSHINE COMEDY

"The Fatal Marriage"

—SUNDAY—

VALESKA SURATT

—IN—

—THE—

SOUL of BROADWAY

A Remarkable Fox Production

—ALSO—

Tom Mix In

"THE MAN WITHIN"

And an Educ. Comedy

—MONDAY—

Pauline Frederick

Mrs. Daves Defense

Don't worry about that skin trouble

Resinol will heal it

Only those who have really suffered from malignant skin disorders can understand the mental and physical discomfort that such affections bring. People avoid you, your best friends are ashamed to be seen with you—and in general, your life is made really miserable.

Yet it is a consolation to know that eczema and long established troubles such as boils, pimples, eczema, ulcers and scalp complaints by the use of Resinol Ointment.

[illegible]

ELECTED THREE YEARS AGO; JUST TAKES OFFICE

(ASSOCIATED PRESS TELEGRAM)

Havana, Friday, Feb. 28.—Alberto Barrera, liberal, who was elected governor of Havana province late in 1916, but who never took office because of his arrest at the outbreak of the revolution in February, 1917, took the oath of office today before the provincial council. Four conservative members of the council abandoned the council hall in protest, claiming that Barrera was uncounted because of his alleged acceptance of salary as a representative in congress after the date of the beginning of the gubernatorial term.

Acting Governor Baizan has refused to vacate the governor's chair pending a decision by the courts.

FORTY ELKS SEE SHOW OF ZANESVILLE LODGE

Forty local Elks attended the minstrel show at the Weller theatre last evening, given under the auspices of the Zanesville lodge. It is said to have been the best amateur show ever staged in the Pottery city. Several of the Newarkites were caught in the storm on the way down and one car was compelled to pull up along the road and wait until it had partially subsided as it was impossible to see ten feet ahead of the car. On the return trip the drivers were greeted with fallen trees across the roadway, limbs and debris from the hills, making driving a little dangerous.

MARCH ROARS AS SHE ANNOUNCES ARRIVAL

The mystery month was ushered in by a severe wind storm accompanied by snow flurries. There was a noticeable drop in the temperature of thirty degrees. A cold wave is promised Sunday. February was surly a remarkable month with the usual winter weather absent and springlike weather substituted, quite a contrast with that of a year ago.

ARMY CASUALTIES

The following casualties are reported by the Commanding General of the American Expeditionary Forces:

Killed in action, 19
Died of wounds, 14.
Died of accident or other causes, 4.
Died of disease, 94
Wounded severely, 109
Wounded, degree undetermined, 487.
Wounded slightly, 336.
Total, 1063.

The Ohio casualties reported are:

Died of Disease.

Pvt. Clemeth W. Kellogg, Marietta.
Pvt. Everett A. Bushman, New Richmond.

Wounded Severely.

Corp. Chas. McNama, Wilmington.
Corp. Robt L. Emrick, Mt. Vernon.
Corp. Tony Muhoha, Cleveland
Corp. Steve Vignjevo, Cleveland

Wounded, Degree Undetermined.

Corp. Harry E. Elston, Niles.
Corp. Frank Gniewkowski, Cleveland.
Corp. Walter L. Newell, Cleveland.
Musician Charles E. Billings, Jr., Mt. Washington.
Pvt. Henry C. Lang, Cleveland.
Pvt. James E. Nichols, Geneva.
Pvt. Alexander Biernowski, Canton.
Pvt. Corless Clove, Millersburg.
Pvt. Emery Collins, Nelsonville.
Pvt. Benj. Gessinsess, Cincinnati.
Pvt. John E. Jones, N. Lawrence
Pvt. Martin Flaczynski, Lorain.
Pvt. James Hillery, Akron.
Capt. Samuel I. Anderson, Coshocton.
Lieut. Joel Herber Sharp, Salem
Sergt. Homer Adams, Whipple.
Sergt. Clare W. Keck, Melrose.
Pvt. Ralph D. Cook, 11 Clinton street, Newark.
Pvt. Edmund C. Fisher, Jewell.
Pvt. Frank Jankowski, Cleveland.
Pvt. George U. Sarvis, Toledo.
Pvt. John Young, St. Marys.
Pvt. Charles C. Martin, Columbus.
Pvt. William G. Needs, Steel.
Pvt. Ray Russell, Walhounding.
Pvt. David H. Saffle, New Castle.
Pvt. Hugh C. Smith, Middletown.
Pvt. Albert Woeste, Cincinnati.
Pvt. Don H. Smith, Defiance
Pvt. Edward G. Vancatta, Cleveland.

Wounded Slightly.

Lieut. Green Fenley Jr., Cincinnati.
Sergt. Edmund J. McGowan, Cincinnati.
Pvt. John Bailey, Plain City.
Pvt. Ferdinand Eickhoff, Hamler.
Pvt. Aaron F. Berry, Grove City.
Pvt. Robert Clinger, Piqua.
Pvt. Minard J. Enright, Rawson.
Pvt. Charles B. Marquard, Cleveland.
Corp. Walter Myers, Cincinnati.
Pvt. Roy Miller, West Philadelphia.
Pvt. Edward Pitts, Avon Lake
Pvt. Lochie Turner, Jamestown.
Pvt. Harry G. Ward Proctorville.
Pvt. Charles Wentworth, Caldwell.
Pvt. Fay H. Spencer, Toronto.

CORRECTIONS.

Wounded severely (previously reported missing), William Sifford, Lancaster.

Wounded, degree undetermined (previously reported missing): Corp. John Bogdanowich, Cleveland; Pvt. Berry W. Barker, East Liverpool; Pvt. Charles W. Vogt, Canton, Pvt. Samuel Watters, Gibson.

Returned to duty (previously reported missing) Pvt. Charles E. Wemland, Dayton.

Died of disease (previously reported killed): Capt. William S. Pettit, Toledo.

Wounded, degree undetermined (previously reported missing) Pvt. Clarence Smith, Zanesville.

Returned to duty (previously reported killed) Pvt. Howard A. Michael, Springfield.

Killed in action (previously reported wounded, degree undetermined) Lieut. Herbert E. Anderson, Defiance.

Killed in action (previously reported missing) Pvt. Thomas E. Shannon, Elyria.

Wounded severely (previously reported missing) Pvt. Nicholas Christo, South Lorain.

Returned to duty (previously reported missing) Pvt. William R. Culp, Fredericktown.

W. R. C.

A meeting of Lemert Relief Corps was held Wednesday afternoon at Memorial hall with 50 members present. The state president, Mrs. F. G. Marshall of Cleveland made a splendid address and praised Lemert Corps upon its patriotic work and the splendid war work done by its members. Mrs. Marshall was entertained at the home of the president, Mrs. Allen Mitchell, Eleventh street. Mrs. Marshall is making a tour of the state in the interest of the national encampment of the G. A. R. to be held in Columbus in September.

Read Advocate Want Ads tonight.

TRADE MARK

The City of GOODRICH Akron, Ohio

Put On The Left Shoe First

They all said it—Doughboy, Poilu, and Tommy—and clinging to that bit of trench superstition, they believed it brought good luck for the day—and longer life in the shelled racked stretch about them.

But in these fairer, happier days, when peace whirls the wheels of motordom again, we say,

"Put on the *right* shoe first."

And, of course, the right shoe, is the Goodrich Shoe, because it means good luck day and night, and longer life in your tires.

But there's no superstition about it; only the big, husky body, and the wide, thick BLACK SAFETY TREAD, Goodrich builds into tires that—

Round out the dependability and durability of Goodrich Service Value.

Buy Goodrich Tires from a Dealer

GOODRICH TIRES

"BEST IN THE LONG RUN"

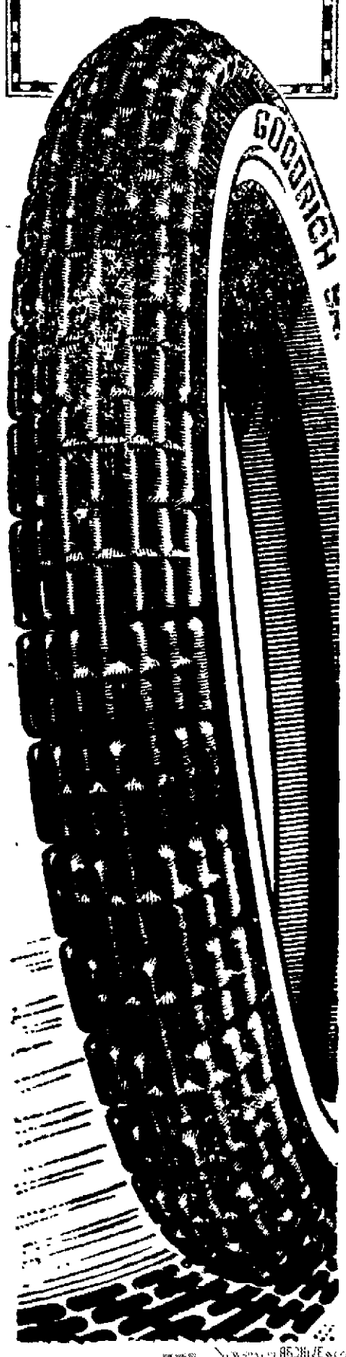

NEWARK ADVOCATE

Established in 1829.

Published Daily Except Sunday
THE ADVOCATE PRINTING CO.
C. H. SPENCER, President.

Terms of Subscription.
Single copy 2c
Delivered by carrier by week 10c
Subscription by Mail.
One month .....$ 35
Three months 1.00
Six months 1.75
One year 3.00

Entered as second class matter March 10, 1882, at the postoffice at Newark, Ohio, under Act of March 4, 1879.

Member of the Associated Press.
The Associated Press is exclusively entitled to the use for republication of all news dispatches credited to it or not otherwise credited in this paper and also the local news published herein. All rights of republication of special dispatches herein are also reserved.

GUARANTEED CIRCULATION.
The circulation of The Newark Advocate has been audited by the Audit Bureau of Circulations, the recognized authority on expert circulation examination.

The Newark Advocate will not knowingly publish a fraudulent or dishonest advertisement.
In case of any unsatisfactory dealings with advertisers using the Newark Advocate, REPORT AT ONCE to The Newark Advertising Club, Chamber of Commerce, 26½ North Park Place.

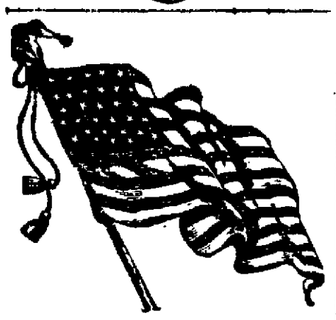

THE ADVOCATE SERVICE FLAG.

★
EDGAR F. ALBRIGHT.
★
WILLIAM ALLSPAUGH.
★
LEO BAKER.

A TIME OF VIOLENCE.

The world is rocking. The forces of autocracy sowed the wind, and reaped the whirlwind and the earthquake too. Europe is seething with turmoil. The strain of war has unhinged many minds, and led them to brood on dark and violent acts. Within one fateful week Premier Clemenceau of France was shot by an anarchist, the Premier of Bavaria was killed by an assassin, and the Minister of the Interior of the same country was shot while delivering a speech in the Bavarian legislative body.

These are wild times. It behooves the people of the world to sit tight, to keep cool, to fix their minds on the fundamentals of justice, to give the most serious attention to the problems of reorganization after the war, and to look very carefully after people of unsound minds.

It is time when the heads of the governments should be very carefully guarded. Many people will feel that President Wilson took too many chances when he consented to a big public demonstration like that just given him in Boston. There are too many loose minded men floating around, and crowds conceal their evil purposes too easily.

The times are very like those days in 1865 in the midst of which Lincoln was assassinated. There are always weak minded fools like Guiteau and Czolgosz floating about, their fractured minds bent on deeds of anarchy. It is a time to take no chances, and to throw every protection around the life of the head of this government.

A President of the United States probably dislikes to take the precaution that present conditions make necessary for the man holding his office. There must be a feeling of resentment in being forever shadowed by secret service men. But it is necessary, and due to the country, to see that all possible measures are taken to prevent any recurrence of the outrageous deeds

LEARNING A NEW JOB.

One of the highest types in this country once remarked that he made an awful mess of a job he was trying to make good on. For the first few weeks he was [illegible] and floundering around in an effort to adapt himself.

Now if a brilliant, [illegible] man has to make a mess of it in starting [illegible] job, [illegible] wonder that many [illegible] and not after a few weeks or [illegible] months are discouraged [illegible] who despair of their ever [illegible] efficiency.

Employment managers say it [illegible] time in forming a new job [illegible] about the third week. The first [illegible] night the new worker gets [illegible] he is [illegible] and so great results [illegible] expected of him. After that his [illegible] are set to leave him to own resources. He feels that he must begin to justify a good deal [illegible] wages he is paid sometimes. He wants to show speed in anything, a person can't stop to question every little motion he makes. But he can't acquire efficiency until a large part of his acts have become such a second nature and matter of habit that he does them automatically. And when he does try to do things without this close attention to every little detail, then he constantly does things wrong. A new worker is often more trouble than he is worth.

The vast number of employers who at this time are putting on new workers, should be patient with them. Just as the rolling stone gathers no moss, so the employer who is constantly turning over his forces gathers no force with a cumulative experience. The person who learns slowly sometimes knows the job best when his habits of work are finally established. It takes the ordinary person a month or two to show much sign of making good, and it may be a year before he begins to strike his gait.

FASHIONS IN GAMES.

After the strain of battle, the war weary countries of Europe are dancing their legs off. America enjoyed such a riot of tangoes five years ago that it may have no dancing legs left. So it seems to be reviving favorite old games.

In Texas and other southwest states, dominoes are widely popular. In the west and central states, where for years the bridge fiend has dominated clubs and parlors, the cribbage board has been dug out of dusty lumber rooms.

At some of the most popular boys private schools, the report comes that the students won't touch cards, but are manipulating the checkers and chessmen of their fathers. Checkers was a favorite game in the army huts. Many of the soldiers acquired skill in their rest periods that they will wish to test on the home folks.

Checkers at one time might have been called the national game of democracy. In old time workshops, the "hands" played it at the noon hour, it was the solace of the lonely farm home on long winter evenings. As society manners came more into vogue, this thoughtful game of skill went out of style. To be seen playing it was to stamp yourself of plebian taste. It was perhaps too quiet and studious a game to suit the sports. But it is apparently to recover something of its old hold.

Chess, too, the scholar's and strategist's game, seems to have some revival. It's not a game for the "tired business man." But the fellow who has mental energy to spare will find it a sharpener of wits, and a field of joyous mental combat with worthy foeman. And so the standard pastimes may be forgotten in the changes of the times. But every generation takes its turn at them and finds them as good as ever.

When the people kick on the price of bread, the government can sell its wheat at market price and pay the balance in taxes; and when the people begin to kick on the taxes, then the government can sell the wheat for what it paid and let the price of bread go up.

Inquiry is made as to what the returned soldiers should do when he finds his best girl has jilted him? Well, first thing is to throw up his hat and congratulate himself on his narrow escape.

Long experience has proved it impossible to promote a movement for civic betterment without a copious supply of ham sandwiches, doughnuts and coffee.

Easter comes late and more time to pay the millinery bill, says the Old Man. Friend Wife, who speaks last, says it makes a nose like a better hat.

It looks as if a large number of the soldiers could get work on the monuments that are to be put up to commemorate their achievements.

It is not true that there was no protest about the deportation of the anarchists, as the places that get them will make some big kick.

A great many people are going to ride now. Lent as usual this year by giving up the things their neighbors like to do.

There is a growing belief that an accommodating doctor will find a line of suffering humanity in his waiting room after his first.

25 Years Ago

From Advocate March 1, 1894.

George Green has left for Rio Janeiro, Brazil, where he proposes to settle under the banner of President Peixoto.

Mrs. Judge Henry is visiting relatives here for a few days.

[illegible] Court of Newark is visiting relatives at Zanesville.

Conductor Taylor Steele has gone to Florida on a vacation to visit relatives in Ilinois.

FIFTEEN YEARS AGO TODAY.

From Advocate March 1, 1904.

[illegible] and The Negro are in court in this city.

[illegible] Mt. Vernon, was the guest of L. E. Stout Sunday.

[illegible] and A. R. Armstrong [illegible] miles today on business [illegible] Columbus [illegible] this locality.

THE MOTOR TRADE.

The motor companies are returning to a peace time basis, and they promise a very wonderful development in the next few years. Great as has been their growth out of nothing in a few years, the possibilities of the motor in daily life are only partly developed. There are great things to come in this department of modern progress.

The motor industry feels it did more to win the war than any other line of manufacturing business except steel. A marvellous product of trucks, airplane motors, etc., was turned out.

The motor industries are revolutionizing transportation and agriculture. The vast supply of pleasure cars which they turn out for the diversion of people, is only one side of the great activity. Motor trucks are going to make great changes in country life and agriculture. They promise a vast new equipment to the transportation system for all products. The young man who enters the motor industry goes into a line of business that will have a tremendous development and offer many good opportunities.

The American motor truck factory in this city gave 100 per cent of its production to war work.

The readjustment to a peace basis has involved many changes at the plant which, however, is rapidly taking form and in a reasonable time will be devoted to truck manufacture on a large scale. An additional building is almost completed and extensive alterations have been made in others to promote efficient production. President Potter and Production Manager Phillips are making a complete and modern plant of what was known a few years ago as the Blair factory.

IS RUSSIA HELPLESS?

(Rochester Post Express)

W. C. Huntington, writing in Mach "Scribner's," declares that Russia will never work out her own salvation; that she must have outside aid on a great scale. Moreover he says that Russia will grow more dangerous to world peace the longer she remains in anarchic state; this contention is sensibly grounded on facts which are already demonstrated. But is Russia helpless? Is there such a thing as a nation unable to find the means of restoring the sort of order under which its people choose to live? For if there is a possibility of this, then Russia would seem to be that nation. Russia seems fairly unanimous on only one determination—no more czardom. On what shall succeed to czardom as national government, there is no apparent unity of opinion. Bolshevism is an unknown quantity as a real belief by the people of Russia. Germany set it up. It was in Russia and had a strength greater than has been appreciated until late. But Germany could have set up a duma and made it powerful enough to have subdued Bolshevism had she seen in it the tool she saw in the Bolshevik group. Once set up, its opponents have not been able to unseat it.

A miserable people must be fed and clothed; a paralyzed industry must be restored to going conditions; an ignorant majority of 90 per cent. must be educated to become able to endure and manage self government. These are present problems in Russia. Can they be solved by Russia without outside aid, without outside interference? The allies seem to have abandoned the notion of interference except as Russia invites it for special purposes. If they cannot be solved without outside aid, shall they remain unsolved? Can the world peace be secured with Russia left an anarchic state? The peace conference in its league of nations plan has as mechanic to deal with a nation balking at peaceful relation with another nation. But how will it handle a nation given to anarchy and openly bent on spreading its own madness over all the world? It is self determination in this case going to work a world blessing? What about the self determination of a madman? Society puts him under restraint for its own protection. What will the society of nations do about Russia?

THE PRESIDENT'S SPEECH.

(Philadelphia Record.)

No one who read President Wilson's Boston speech and the addresses of the little group of United States Senators who have been inveighing against the covenant of the League of Nations can resist the true patriotism, the broad humanitarianism, that abounds in the ringing utterances of the President's appeal, and the narrow, petty selfishness, the spurious, inward-looking nationalism, that has been the keynote of Senatorial opposition.

The President, fresh from the international council table, tells us that the world's hope is centered upon America; that we are the one nation whose disinterested leadership is universally accepted; that our moral support in the great project of advancing human freedom and putting an end to senseless strife is as confidently counted upon as was our physical support of the cause to which we pledged our faith. He draws a touching picture of the aspirations that American ideals have awakened in the breasts of suffering millions, and of the despair that would follow if those whom we have taught to repose their confidence in us should have their faith shattered. The moment has arrived for tangible proof of our intentions; for the translation of our fair words into action. No wonder that the President exclaims, after depicting the black alternative to the setting up of a League of Nations:

I have no more doubt of the verdict of America in this matter than I have doubt of the blood that is in me!

The tone of the Senatorial speeches has been in sharp contrast. The few Senators who churlishly ignored the President's request for a suspension of judgment until he should have opportunity to report to them have been weighing and measuring and counting, even in dollars and cents, the cost of the League of Nations as if they were buying a few pounds of fish. The main consideration with them has been how much we have got to give and how much we are going to get. When nations are trying to draw together in unity for their common welfare the Senators have been speculating on how to secure an advantage over our neighbors and how our neighbors expect to secure an advantage over us. They approve of a League of Nations in the abstract; but it must be a League in which all other nations shall be restrained, but no restraint shall be placed upon us.

The President has drawn a line between true and false patriotism, on one side or the other of which everybody has got to take his place. We share his supreme confidence that he will find the great body of his fellow-citizens on his side of the line. America is no more willing than the rest of the world, with its vision concentrated on the light we have been holding aloft, that the war shall have been fought in vain.

THE TWO SIDES.

(Ohio State Journal.)

The greatest question of the day is, to which do you owe your allegiance—to your country or to a class? Here are two separate things and it is always the case, if you owe allegiance to one you don't to the other. This subordination to class is almost universal. It is the cause of much excitement and trouble. It makes no difference where the class shows itself—in trade, politics, labor, agriculture, society, club—it is an assault upon public authority. It wants its own way and the rest of the country can go hang. There is no duty that rests so heavily upon the citizenship as a decision upon the great alternative before it. And there is no duty that it seems so blind to as the great need of constructing a government that is supreme to the claims of self-interests. There are many people who think the government is created for them and if it does not do as they ask they will throw a sabot into the machinery. Actually it seem as if there are men in this country who would smash the republic if they couldn't have their way.

Pointed Observations

If the League of Nations can stand a gas attack in congress it is formidable enough for anything.—Baltimore American.

When Germany has paid for 450,000 houses destroyed in France, she can take up a few other little bills.—Washington Post.

When a court gives the plaintiff in a breach of promise case a verdict it is only maintaining the sacredness of courting.—Savannah News.

It makes the Germans more indignant still when they think of the mildness of the terms of peace they would have offered if they had been victors.—Boston Globe.

Mr. Taft is calling certain other people "reactionaries." But he is fully within his rights even if those people formerly posed as progressives.—Springfield Reupublican.

Though the League of Nations fence around the world may be "hog tight, bull strong and horse high," a United States senator with a microscope may find holes in it big enough for a reactionary politician to crawl through.—Chicago News.

Don't try to fool your conscience by cheering the returning soldiers and forgetting to pay your income tax. An income tax evader hasn't much on any of the other pro-Germans.—Detroit Free Press.

Spirit of the Press

As to Germany.

The status of Germany is the real issue before the world now. It is supposed she is yet capable of doing a great deal of damage. As long as she opposes disarmament this danger will continue to exist. But President Ebert says a commission is at work to determine what shall be done about disarmament, at the same time he declares that whatever of military preparation remains will only be for defense. But there are yet several contingencies remaining that indicate trouble, the Poland question for instance. Germany seems insistent upon claiming Poland as her own; but Poland, without doubt, will belong to the league of nations, and that will be her protection.—Ohio State Journal.

Keep the Bar Up.

If Europe will not agree to the Monroe doctrine, then the United States would do best for itself if it agreed to nothing with Europe. It will not be obligated to repudiate an agreement the first time the Italians or Jugo-Slavs or Chinese or Japanese are ordered by the league of nations, under the mandatory provisions of the league, to come over here and discover why Haiti does not pay its debts or why a commercial agent was killed in Guatemala. We know what these forerunners of occupation are. And the United States has known how to keep them out. The bar on the door is the Monroe doctrine. It has been a stout door. It has been a good bar. Let's keep the bar.—Chicago Tribune.

Legalized Business Combination.

Forty small meat packing firms, excluding any of the so-called "big five," are planning to organize an export concern under the Webb-Pomerene law, which permits combination in trade for the purpose of meeting the situation in foreign trade. It is said that individually they would be helpless to maintain their existence in competition. Therefore they will combine, according to the legalized process. Why not have recourse to the same policy to induce combination in the domestic market? A number of strong firms, if encouraged to enter the domestic market would be likely to prove a more effective factor in the regulation of that market and its prices than any system of Government supervision and detection.—Philadelphia Bulletin.

Painful Sacrifice.

I hope you have a small service flag in your window with one star.

No, but I have a Socialist and Mrs. Gidroop, she's over in France. She was indispensable to my comfort and welfare before she went, and I should do everything I can for her while she is over there.—Kansas City Star.

SPRING MEDICINE

Hood's Sarsaparilla Is Needed Now As Never Before—

Because although the war is over its work, worry and excitement have undermined your nervous strength.

Because the coughs, colds, grip and pneumonia germs have broken down your power of resistance.

Because winter's cold and close confinement have worn out your stomach and vitalized your blood.

Can you afford the good long rest the doctor advises?

If not, take a course of the famous old medicine—the one that mother used to take—Hood's Sarsaparilla. It's the finest extract of Nature's purest, strongest, most enriching blood and nerve tonics. Sarsaparillas, prepared by skilful pharmacists in concentrated and economical form.

Insist on Hood's Sarsaparilla and get Hood's Sarsaparilla. Hood's Pills help the liver.

HIS SHOULDER AT THE WHEEL WITH ALL HIS HEART AND STRENGTH

A Little Fun

Had Company.

"Necessity knows no law." "He'd be right at home among the practitioners in my court," said old Judge Fluddub.—Courier-Journal.

Seeking a License.

"Judge, all I ask of you is to temper justice with mercy."

"You say blind tiger whisky caused your downfall?"

"Yes, your honor."

"And you solemnly promise not to drink any more of that stuff?"

"Indeed I do, your honor. In fact, I've just send a friend out to buy me a railroad ticket to the nearest wet town."—Birmingham Age-Herald.

Self-Suffocation.

Lennie—I wonder why they put so many holes in this cheese?

His Friend—Perhaps they thought it needed a little fresh air.—Pearson's.

Taking It Easier.

I hear Jenkins has gone to jail because he didn't make out his income tax report right.

How relieved he must be!—Answers.

Phrenology Vindicated.

Phrenologist—This large bump running across the back of your head shows that you are inclined to be curious to the point of recklessness.

Client—You are right. I got that by sticking my head into a lift-shaft to see if the lift was coming up, and it was coming down. My curiosity was more than satisfied.—Tit-Bits.

Socialism Defined.

Pa, what is a socialist?

A socialist, my boy, is a man who thinks he ought to have as much as you have.

But supposing he is earning more than your are, dad?

Then, my boy, he ceases to be a Socialist.—Louisville Courier-Journal.

A Loving Helpmeet.

His wife gave him his choice, he'd have to give up smoking altogether or——

Or lose her?

No; or get his life insured and double the quantity.—St. Louis Globe-Democrat.

Abe Martin

Copyright National Newspaper Service

Mrs. Dawn Lapoint has received a letter from her uncle in Decorah saying he sold more horse clippers since the start of the war than in all th' forty years he's been in business. Grandma Fish has a watered silk waistcoat on, she looks like an overall walrus.

MURINE FOR YOUR EYES

The Advocate's MELTING POT

Democracy in literature . . . wishes to know and to tell the truth, confident that consolation and delight are there; it does not care to paint the marvelous and impossible for the vulgar many, or to sentimentalize and falsify the actual for the vulgar few.—William Dean Howells.

How to Get It Done.

If you know how to do a thing,
Go to it, son, go to it;
Don't go about enlightening
Someone else how to do it.

Probably Didn't Mean It That Way.

Aunt Caline says:—I an' Zeke went to church a Sunday nite an' while the congregation was a-waiting fer the Rev. Loud Talker to come, one of his little boys come in an' handed Obie Still a peace o' paper, which he was a-settin' nearest the door. So Obie he read it an' then got up important-like an' tiptoed up the ile an' says he, a-clerin his throte, "This here note says that the Rev. Mr. Loud Talker has been tooken suddent sick an' there won't be no preachin' tonight," he says. We will simple sing the doxology an' dispense," he says. So everybody joined in singin', "Praise God from whom all blessings flow."

Aunt Caline

Farewell.

Another w. k. remark that will soon go on the shelf among the other antiques is, "Well, I can drink or let it alone."

Did You Know

That William Dean Howells, the leading American novelist, is celebrating his eighty-second birthday today? Mr. Howells never went to college, but obtained valuable training as a printer and editor in various newspapers in Ohio. He was at one time on the staff of the Ohio State Journal, and was for many years editor of the "Atlantic Monthly." He is a leading exponent of the realistic school, his novel, "The Rise of Silas Lapham," being a triumph of realistic creation. Howells' literary style is charming.

Looks Like Real Money.

There's one time
In my blooming life
When I feel like
Thirty cents.
And that's when
I mount a jitney
Only to find
I have not so much
As one blasted
Nickel.

—Miami Herald.

Jitney it may be,
But to us
It has the earmarks
Of the flowing bowl.
For when one
Has not a cent,
To feel like thirty,
Were opulence
Indeed.

Not Expected to Be Useful.

Bedroom slippers for editors from girl friends, even when they are two sizes too small, look like quite sensible gifts from the utilitarian standpoint as compared with silver loving cups for Mr. Bryan.—Ohio State Journal.

But then maybe they thought they were giving him a Christmas present.

Wuff!

He ate a big Welsh rabbit, and
Then said, with worried frown:
"A rabbit sure can fight. My land!
When you have got it down."

—Luke McLuke.

His downing it was just like play,
It was so crisp and brown;
And then he found to his dismay
'Twas it that had him down.

Probable Avocation.

Elmer, I wish you'd give that young brother of mine a talking to. It's time he thought of choosing a career.

Judging by the hours he keeps, I thought he was studying to be a night watchman.—Life.

Like Master, Like Man.

Master—Did you tell the collector who called that I was not at home?

Butler—Hi told the maid to hinform 'im neither of us were at 'ome, sir. Hi howes a little bill myself, sir.—Boston Transcript.

OLD HOME
PERMANENT AS THE PYRAMIDS

'Get Ahead' Days

Are these "get-ahead-days" for you and your family?

Are you SAVING as much as you can so that you are getting ahead every month?

This is a favorable time to open an "Old Home" account with a substantial first deposit for all savings deposited here on or before March 7th earn 4% from March 1st.

Open your account now in person or by mail.

The HOME Building Association Co.
NEWARK, OHIO.

A LIBERAL OFFER BY LICKING CREAMERY COMPANY

To the Users of Milk and Cream From Its Retail Wagons.

The Licking Creamery Company begs to announce that until further notice it will make a regular monthly award of two (2) $1.00 sheets of milk tickets upon each of its retail milk wagon routes to private consumers of milk and cream throughout the city.

The awards will be made on the 15th day of each month.

A duplicate receipt stub from every sheet of tickets sold during the preceding month will be placed in a box from which the stubs to receive awards will be drawn by a disinterested party. Each route will be handled separately.

THERE IS BUT ONE CONDITION QUALIFYING THESE AWARDS.

All competitors must have their accounts with the Licking Creamery Company paid in full for the month preceding the one in which any given drawing occurs.

In other words, should a duplicate of one of your ticket receipt stubs be drawn on the 15th of one month it would not receive an award unless your account was paid in full for the month preceding.

This is absolutely the only requirement made, thereby characterizing this proposition as being extremely clean cut and liberal.

We hope it will please the public. Watch for the next drawing. Your name may be among the fortunate ones to be announced in the papers following the next drawing.

THE LICKING CREAMERY CO.
Elmwood Court.

TOO TIRED TO WORK?

If you get up in the morning tired, if you weary with little exertion and if vim and go are lacking, depend upon it that your liver is torpid. One dose of Schenck's Mandrake Pills will "wake up" that lazy liver and make you feel like new. Schenck's Mandrake Pills are worth a trial tonight.

25c per box—uncoated or sugar coated

Dr. J. H. Schenck & Son, Philadelphia

DON'T FUSS WITH MUSTARD PLASTERS!

Musterole Works Easier, Quicker and Without the Blister

There's no sense in mixing a mess of mustard, flour and water when you can easily relieve pain, soreness or stiffness with a little clean, white Musterole.

Musterole is made of pure oil of mustard and other helpful ingredients, combined in the form of the present white ointment. It takes the place of out-of-date mustard plasters, and will not blister.

Musterole usually gives prompt relief from sore throat, bronchitis, tonsilitis, croup, stiff neck, asthma, neuralgia, headache, congestion, pleurisy, rheumatism, lumbago, pains and aches of the back or joints, sprains, sore muscles, bruises, chilblains, frosted feet, colds of the chest (it often prevents pneumonia).

30c and 60c jars; hospital size $2.50.

MUSTEROLE
WILL NOT BLISTER

PHONE 2177

Calls a

CENTRAL TAXI CAB

Day and Night Service
Closed Dodge Cars
Safety Always

DEBTS

Are Not Such A Burden If They Have Several Years To Run And The Terms Are Favorable, And Therefore

1. Many thoughtful persons are now borrowing
2. From The Buckeye State Building & Loan Co., Rankin Bldg., 22 W. Gay St., Columbus, O.,
3. To pay off their debts
4. And get better terms and lower interest.
5. The Buckeye loans on homes, doubles and apartments in Columbus
6. And on Central Ohio farms.
7. Call or write for information.

LESTER N. BRADLEY
Successor to Bazler & Bradley.
FUNERAL DIRECTOR
27-29 NORTH FOURTH ST.
Auto Phone 1919. Bell Phone 459

Easy Business.

That man's business is flourishing.
What line is he in?
He teaches penmanship.—Cartoons.

SOCIAL EVENTS

Mrs. M. O. Parker delightfully entertained the Elmedo club at her home in Woods avenue, Thursday afternoon. A delicious luncheon was served by the hostess. The afternoon was spent in fancy work and music. The prize in the contest was awarded to Mrs. Wm. Gallagher. All members were present and one guest, Mrs. Prindle. The next meeting will be held at the home of Mrs. T. Driscoll in Boylston avenue.

Bowman—Martin.

Saturday afternoon, February 22, at the residence of the Rev. A. L. Heyde in Lancaster, O., the marriage of Mr. Clarence Bowman and Mrs. Alta Martin was solemnized. They were attended by the bride's parents. Mr. Bowman is a son of Mrs. Anna Bowman of Wilson street, and employed at the A. P. Hess Auto company. Mrs. Bowman is a daughter of Mr. and Mrs. A. W. Taylor of Thurston, O., formerly of Newark. They will make their home in this city.

Mrs. P. J. Glancy was hostess to the members of the Coterie club, Friday afternoon, at her home in North Fourth street. An interesting program was given. Mrs. Cosway had charge of the quotations which were headed "Mother." Mrs. Frank Agnew gave a book review of "Mother," and Mrs. F. P. Winn had a delightful reading, "Backward, Turn Backward," while Mrs. Johnston responded with "Answer to Backward, Turn Backward." Mrs. Frasier was critic for the afternoon.

The next meeting will be held at the home of Mrs. Clifford Frye in North Fourth street, March 14, when a musicale will be arranged.

A charming arranged dance party by the Centum club, last night, was featured as a home-coming reception for the members of the club, who have returned from the service. Assembly hall was festooned with red, white and blue, and flags were used throughout the decorations. Steelman's jazz orchestra of Columbus, gave a well-arranged dance program and luncheon was served in the balcony.

The gueste were: Dr. and Mrs. W. E. Boyer, Dr. and Mrs. C. D. O'Hara, Dr. and Mrs. J. P. Shai, Dr. and Mrs. J. R. McClure, Messrs. and Mesdames G. A. Davis, George N. Penick, Paul M. Halbrooks, David S. Getting, W. L. Rawlings, G. F. Swartz, L. A. Stevens, M. J. Reese, W. E. Brillhart, J. A. Riegger, Carl S. Swisher, S. M. Wolfe, Joseph N. Pugh, W. R. Owens, Ned Jenkins, E. Harthorn, J. N. Ankele, Spencer Fink, Carl Wyant, George Weaver, Wayne Baird, Harry Lipscomb, Edward McDonnell, C. V. Wise, Ralph Cook, Wm. Eilber, Clarence Sudbury, O. A. Griffith, Oren Hall, Joseph Spencer, Fletcher Scott, Leroy Shannon, R. A. Cunningham, H. D. Doane, Mrs. Mary Halsell, Mrs. George Roley, Misses Esther Reese, Helen Hillier, Pearle Conn, Margaret Moore, Nellie Frenier, Lulu Starr, Sylvia Procter, Nellie Russell, Pauline Phalen, Charlotte Linden, Katherine Mast, Harriet Orr, Mildred Gore, Alice Stevens, Eunice Waigly, Messrs. A. B. Long, Dr. E. V. Prior, Frederic Hanks, Gilbert Stewart, Robert Wolfe, Charles Hughes, Durhan Pyler, Frank Cole, Lee Stanford, Ray Davis, W. Z. Lynn, J. E. Smith, Charles Daugherty, Albert Jones, Edward Wilson, Rollin Frenier, Evan Lloyd and Harry Swisher.

Miss Clara Scott entertained a small company of friends on Thursday afternoon at her home in East Church street. Miss Scott also entertained some guests at cards, Saturday evening.

Miss Irene Hughes is entertaining the members of the King's Heralds of the First M. E. church this afternoon at her home, 57 Commodore street.

Litzinger-Varner.

The marriage of Miss Cora E. Varner and Mr. William L. Litzinger took place at the home of Rev. E. S. Hursey in Hancock street, on Friday evening.

The bride is the daughter of Solomon Varner of East Main street, while the bridegroom is employed as a B. & O. engineer. Mr. and Mrs. Litzinger will reside in Newark.

Piper-Barger.

The marriage of Miss Harriet Barger and Mr. A. D. Piper was solemnized on Friday evening at the home of the officiating clergyman, Rev. B. F. Crawford of Granville. They were attended by Miss Mabel Jones of Granville, and Mr. Fred Wolverton of Newark. Mrs. Piper was a nurse being graduated from St. Clair Hospital, Columbus and is well know in Newark and Granville. Mr. Piper is one of Granville's popular young business men, having recently been discharged from U. S. service, stationed at Camp Sheridan, Montgomery, Ala. They will be at home in Granville.

Glading—Reed.

Mr. and Mrs. James Reed of Hancock street, announce the marriage of their daughter, Miss Doris Marie Reed, to Corporal Charles Newell Glading, Wednesday, February 26, in Elyria. Corporal Glading just returned from overseas where he served with the 83rd division.

The Pythian Dancing club closed the second series of dances at the Pythian temple last evening. Sixty-five couples were present and Klein's orchestra furnished the music. The next series will be held in March and April.

Several friends gathered at the home of Mr. and Mrs. Volney Nickols, Wednesday evening, in honor of their son Howard Nickols, who recently returned from camp. The evening was delightfully spent with music and games.

Those present were: Misses Clara Rodeniser, Hazel Dudgeon, Mary Cochran, Dorothy Nickols, Mabel Anderson, Vena Cochran, Mildred Nickols and Hattie Anderson, Messrs. Charles Westbrook, Lawrence Mason, Harley Cochran, Raymon Lyons, Abner Nickols and Howard Nickols, Mr. and Mrs. Ora Cochran and Mrs. Inez Roe.

Our Boys and Girls

There are parents that are so bent on liberating their children that they go to extremes in the matter. It has always seemed to me a narrow and strange conception of truth, that truth consists in showing and expressing ones feelings and ones likings and distastes. Surely this is to take a very small and egotistical view of truth. One might as well say that beauty consists of what we think is beautiful in an particular instance, or that justice is of necessity what we think is just in a certain circumstance.

Surely a real love of truth is not a mere love of one particular truth. Surely to be truthful is not merely to express our opinions and feelings in a perfectly downright manner, whether it happens to be just, or kind or appropriate. Surely a real love of truth is not so personal or petty a thing as that. Surely to really love truth is rather to recognize and respect all truth wherever it may be found, and not only that which lies in the little circles of our personal likes and dislikes.

SPEAK IN BEHALF OF GERMAN WOMEN AT NATIONAL CONVENTION AT WEIMAR

Prominent among the women delegates who are speaking in behalf of their sex at the German national convention at Weimar are Fraulein Juchaez (above) and Fraulein Klara Bohm-Schuch. Their seriousness is revealed in these photos, just received from Weimar.

Photos © Underwood

GRANVILLE

(Special to The Advocate.)

Granville, March 1.—Mrs. L. A. Austin opened her home Friday evening for the reception of the local chapter of the D. A. R., who entertained their guests with a colonial costume party. Mrs. H. R. Hundley assisted the hostess in receiving, and afterward poured coffee and chocolate in the dining room. The opening feature of the entertainment was the presentation of an efficient cast in "A Colonial Garden Party," where were assembled several of the famous characters of American history. An impressive colored butler in white "knickers" and pumps, purple coat and high stock, "denounced" the names of the arriving guests: Thomas Jefferson, the young Marquis de Lafayette, James Madison with Mrs. Madison, impressive Benjamin Franklin, the ladies Livermore, and last but not the least, the father of his country, George Washington, with his celebrated wife, Mistress Martha Washington. The costumes were beautiful and becoming, the eminent gentlemen receiving delighted applause upon their noble appearance—not omitting their glittering swords, their knee and shoe buckles, their powdered hair, splendid dress coats, and all the details making up fine portraitures. Following the supper, a most appetizing and dainty refection consisting of salad, assorted sandwiches, olives, coffee and chocolate, ice cream and cake, the second feature of the entertainment followed with the reading of the Granville roster of men in army service, and a most interesting talk by Miss Clara Wright, recently returned from army service in France, with the Red Cross. Her personal experiences in an evacuation hospital at Tours, imparted a touch of realism to stories one reads with a more or less detached feeling. She said that the nurses had often been asked if they were not afraid to nurse the German prisoner patients, and she said it never had occurred to them to fear as the Germans were too absolutely comfortable to attempt escape. One young soldier actually was in tears on entering the ward because the American boys refused to go back and take his brother prisoner, who was quite prepared to surrender. Miss Wright talks well and is thoroughly informed at all points.

Born, to Mr. and Mrs. Russell M. Griffeth, Thursday, a daughter, Ginsie. Her father is a soldier overseas whom she will not meet until some time in April. Her mother was Miss Virginia Wilkinson who at the time the United States declared war, was living in Mexico with her family, and who as the young soldier could not go to her, consented to come to Granville, accompanied by her father, O. A. Wilkinson, and her brother, Robert Wilkinson, also an enlisted man, where the marriage was solemnized in the presence only of relatives. When both husband and brother were ordered to Camp Sheridan, Mrs. Griffeth secured a cozy home near camp where she made the two soldiers comfortable during their hours of leave. Both young men have been on the battle front since August, 1917. The father expects to sail for home with the 37th division. legislative functions.

Mr. and Mrs. E. F. Hobart have received a letter recently from their grandson, Franklin Hobart, stating that he is well, and that probably Company C, 47th infantry, Fourth division, will be retained with the Army of Occupation in Germany, until late summer.

Mrs. Debell an dinfant son left Granville Friday evening for Baltimore, Md., where she will join her husband, Lieut. Debell, former commanding officer of the Denison unit of the S.A.T.C.

Mr. and Mrs. E. J. Persey and other friends were recipients on Thursday of a call from Dr. Ireland of Columbus, who formerly practiced medicine in Granville. The doctor expects to spend his last days of retirement from the strenuous duties of his profession on a small place some where near Granville.

The operetta to be given by the Newark Women's Music club is to be produced on Monday evening at 8 o'clock in the high school auditorium, and Tuesday evening. Granville patrons may have tickets held for them by [illegible] Mrs. Daley, phone 180.

In the Methodist church Sunday there will be preaching both morning and evening by the pastor, Rev. B. F. Crawford. At 7:30 the topic will be "Prayer for Intercession"; at 3 p. m. the "Stewardship of Souls." Bible school at 11 a. m.; Epworth league at 6 p. m.; weekly prayer service Thursday at 7 p. m.

George Cohan tonight in the Opera House in his portrayal of Tiny Savage; Pauline Frederick Monday night as "Fedora," the role made famous by Sara Bernhardt, and [illegible].

At 8:15 tonight the Columbia [illegible] Male quartet will sing in the Baptist auditorium. Newark patrons [illegible]. This is the fourth number on the [illegible] course.

OBITUARY

Card of Thanks.

I desire to thank my friends and neighbors, also the Boilermakers Union for the kindness shown me at the death of my wife, also for the floral offering.

3-1-1tx J. E. OBERFIELD.

Hold Funeral Today.

Funeral services for Joseph McClean were held this morning at 9 o'clock in St. Francis de Sales church. Interment was made in Mt. Calvary.

Hold Funeral Today.

Funeral services for Mrs. Effie Knight were held this morning at 10 o'clock at the Bradley undertaking establishment. Rev. L. P. Franklin officiated. Interment was made in Cedar Hill cemetery.

Hold Funeral Monday.

Funeral services for Mrs. Mabel Jersey, who died Friday, will be held Monday in the home, Jefferson street, and burial will be made in Cedar Hill cemetery.

Mary A. Rowlands.

Miss Mary Anne Rowlands died Friday afternoon at 2:45 at her home, 398 West Main street after a week's illness of complications. She was the eldest daughter of Richard and Anne Rowland, both of whom died several years ago. The deceased was born in Cardingshire, Wales, and came to Newark with the family in 1868, where she lived continuously until her death. One sister, Miss Ellen Rowland, of the home, survives.

Funeral services will be held Monday afternoon at 2 o'clock in the home and burial will be made in Cedar Hill.

Milady's Boudoir

Using Cold Cream.

In the application of all creams massage is half the battle, so the trick of many women of dabbing on a blob of cold cream and smearing it lightly over the face is all wrong. The lubricant must be worked down into the pores for the velvetry softness desired to come, and after they have absorbed all that they will the remaining oiliness must be removed with a soft cloth.

The massage must be done in such a way as to hinder or correct the lines that come in the course of time. The beauty experts use the three long fingers of each hand and with a firm, velvet touch rub outward in a rotary manner, over a place as large as a silver half dollar. Bit by bit all the face is gone over in this way, and the patient can easily tell when the important check muscles have been touched by seeing the skin pull taut about the mouth, thus effacing the drooping lines at the side of the nose.

The muscles that run from the corner of the mouth over the cheekbones are massaged with a clawing movement which must be light and quick, but not pinching. This fills out hollow cheeks and banishes the lines of worry about the mouth and nose. Hollow temples should be clawed up in the same light, brisk way and afterward treated to the rotary movements.

After the expert masseuse has gone all over the face with these upward and outward movements, and the others necessary, she gives some final heavy strokes, useing the flat of the four fingers. These go from the center of the forehead outward, and back of the ears downward on the veins at the side of the neck. She also goes upward at the side of the mouth and nose, and from the chin to the ears to empty the veins and promote better circulation.

Every Day Etiquette

"I wish to entertain some friends who are unmarried. Is it necessary to have a chaperon?" asked a young bachelor.

You should [illegible] kindly ask some married woman friend to act as chaperon and it is well to ask her husband also. You should also escort the chaperon to the [illegible] his friend.

MILK PRICES REDUCED.

(Associated Press Telegram)

Columbus, March 1.—Columbus milk dealers [illegible] retail price of milk today from 15 [illegible] cents a quart and a still lower price [illegible] predicted as a result of a surplus [illegible] weather and a surplus of milk.

The Real Quartermaster.

Does your wife [illegible] a car?

Not exactly [illegible] Mr. Chuggins. She doesn't [illegible] actual work, but when she's in [illegible] car she decides which way [illegible] going every time.—Washington S[illegible]

ABOUT PEOPLE

A telegram from Chas. H. Anderson in Chicago, says the condition of his brother is improved. Mr. Anderson was called to Chicago by the brother's illness. He is at the naval training station.

Ross MacKenzie, who has been spending sometime in Newark, returned to his home in Canton today.

Mrs. George Rickrich of Day avenue and Mrs. Charles Bowman of East Main street left last night for an extended trip through the west. They will be the guest of their brother and sister Mr. and Mrs. Barton Bolin and Mr. and Mrs. Milton Downey of Phoenix, Arizona.

Fred Morrison, formerly with the Central Power company here was in town today. For two years Morrison has looked after the Central Powers interest at Fostoria.

Mrs. C. L. McNeal of Columbus, is the guest of her mother, Mrs. Andrew Utrevis of Hudson avenue.

Mrs. Grace Perkins was taken from her home, five miles northwest of St. Louisville, to the City hospital on Friday in the Bradley ambulance.

Miss Cora Crouse of the Crouse millinery shop, spent Friday in Columbus.

Miss Sara Utrevis has returned from a trip to Chicago and Cleveland.

Mr. and Mrs. Henry S. Fleck of Hudson avenue, have gone to Florida.

Lieutenant James W. Ryan has returned to his home in New York after visiting relatives in Newark, for several days.

Dr. E. J. Russell has returned from Asheville, N. C., where he spent a few days with his daughter Bernice Elizabeth.

Mrs. Homer Chamberlain and daughter Martha of Columbus, who have been visiting friends here, returned home today.

Mrs. J. L. Edmondson was taken from her home, 9 North street to the City hospital in the Bradley ambulance this morning.

WILL GIVE REPORT ON HEALTH DEPT.

Civic Expert To Submit Result of Investigation To Officials and Invited Guests.

The work of the civic survey for Newark is nearing completion and R. S. Binkerd, who conducted the survey is in Newark today.

In the course of the work done by Mr. Binkerd, the city health department is said to have come under his scrutiny, and a report on this department is to be made at a meeting scheduled for tonight when the details of the department will be gone over.

The report will be made to city officials and others interested in civic matters, who have been "invited."

RIOTERS SURRENDER CANNON AND RIFLES

Basel, March 1.—Spartican forces offered very feeble resistance to government troops when the latter took Hamborn on Thursday and gave up two cannon, 3,000 rifles and a quantity of munitions. At Essen the number of strikers is now estimated at 5,100. If the strike continues at Erfurt there will be a strike by the Bourgeoise as a protest against disorders.

COOK RECOVERS FROM INJURIES; IS AT HOME

Private Ralph Cook, who is listed in today's casualty announcement as wounded degree undetermined, was returned to Camp Sherman, and has recovered and is now home.

He lives at 11 Clinton street and went overseas with the 84th division but was later transferred. He was gassed and injured his ankle in a fall in a shell hole. He was formerly employed in the office of the B. & O. railroad.

SECOND DIVISION WINS 664 HONOR CROSSES

Washington, March 1.—Of the total of 2918 distinguished service crosses awarded for gallantry in action to American soldiers, General March announced today, 664, or more than double the number given to any other division, went to the Second regulars. The First division of regulars came next with 300 crosses awarded to its members. The Third regulars with 233 was third.

The 26th—New England National Guard—the fourth in the list with 229 awards, led all National Guard and national army divisions.

The 42nd Rainbow—came next with 205, and then the 30th with 177. The 27th division—New York National Guard—now on the high seas, returning home, received 129. The 77th—also a New York division received 116.

CENTRAL POWER MEN ATTEND MEETING HERE

A get-together meeting of the superintendents of the towns in the southern division of the Central Power company was held in this city yesterday, several of the officials of the general office also being present. Among those in attendance were J. H. Gordon of Wheeling, W. Va., vice president and general manager, E. D. Chapman, manager of the Tiffin, O., office and S. F. McCracken of Lancaster, C. W. Rank of New Lexington, L. C. Lambe of Logan and W. B. Wilkinson of Mt. Vernon, O.

ARMED SOLDIERS GUARD FOOD TRAINS IN GERMANY

[illegible], Friday, Feb. 28.—Owing to reports of recent attempts to [illegible] with food shipments to American troops in unoccupied sections of Germany, the number of guards on all cars containing rations has been increased. Five cars of provisions for American troops in Berlin and at the 20 Russian prison camps left Coblenz for Berlin today, each car being in charge of 10 soldiers, all of whom were armed. There were, in addition, 10 men riding in the cars.

Rebuild Your Weakened Vitality

Stop! consider your health. You are slipping physically. Either through work, worry or neglect, your powers of resistance have become weakened, and catarrh, that dread destroyer of health, has gained a foothold.

TELL-TALE SYMPTOMS

You are perhaps conscious of that catarrhal effection of the nose, throat and bronchial tubes but never gave it any serious thought. What you do know is that you are not quite as brisk, not as ready to be up and at things as formerly. Your actions and ambitions lack the old-time punch.

Maybe you have noticed some indigestion, nausea, occasional vomiting, pains in stomach, bowels or back, rheumatic twinges in the limbs, constipation, headaches, dizziness. All signs of danger, Friend, all indicating a catarrhal condition of the organs involved.

PE-RU-NA

FOR CATARRH AND CATARRHAL CONDITIONS

There is no remedy in the world any better for persons in your condition than PE-RU-NA. It regulates the digestion, aids elimination, purifies the blood, revives the shattered nerve centers, builds up the physical strength and vigor, puts the mucous membranes in a healthy condition and tones up the whole system.

For coughs and colds PE-RU-NA is wonderful. Its value has been proved for warding off the Grip or Spanish Flu and to rebuild the health after an attack.

Don't be foolish. Don't neglect your health. Don't let yourself run down—get old. A bottle of PE-RU-NA is fourteen ounces of the same old pep, the joy of living.

Try it and see.

Tablets or Liquid
Sold Everywhere

OHIO FEDERATION OF WOMEN'S CLUBS

Too much emphasis can not be placed on the fact that this column is published for the benefit of club women in the various communities of Ohio, and as a sort of a salutatory the new director of the press for the Ohio Federation of Women's Clubs desires to say what has been said before—this column furnishes the medium through which the officers and chairmen of the Ohio Federation may convey messages of importance with regard to the activities of women.

Club women should feel at liberty at all times—indeed they should be gladly willing—to send news of their activities that would be of general interest to the director of the press whose address is Mrs. George Elliott McCormick, No. 239 Bellefontaine avenue, Marion.

Programs for 1919-1920.

As this is the time of the year when club women are deciding on studies for their 1919-20 programs, we wish to call attention to the increased facilities for service offered to every club woman by the consolidation of the bureau of information and the service office, national headquarters being established in Washington. The service of the bureau will be: Help in arranging programs, loans of material to assist in the preparation of club papers, etc., together with general information on Federation and club affairs.

Period of Reconstruction.

The federated club women have accomplished much along all lines during the war and now comes the period of reconstruction.

Miss Genevieve Cline of Cleveland, state legislative chairman, has requested that various federations interested in bills communicate with her. She will use her influence in having a bill passed or not having it passed, as the case may be.

Important Bill.

The Health Inspector's bill known as house bill No. 233, has been introduced in the house by Representative W. E. Wenner.

This bill was endorsed by the Ohio Federation of Women's clubs at the council meeting in December. It authorizes county boards of education to provide health inspection of children in county school districts. It does not make it compulsory, but more easily attainable when desired.

Now is the time for the club women to render valuable assistance in securing the passage of this bill. Write to your representatives asking them to support house bill, No. 233.

A bill now pending in congress will, if it becomes a law, provide work and homes for our fighting men. Franklin K. Lane, secretary of the department of interior, is the author of it. This measure reclaims 20,000,000 acres of arid swampy and cut-over lands, and Uncle Sam can say to the returned and returning heroes:

"America offers you a farm if you will help in its making and pay for it out of what you make out of it."

One of the most important problems in reconstruction is furnishing employment to the returned soldier, and Secretary Lane's plan, it is pretty generally agreed, would aid materially in solving it by giving the soldier immediate employment and at the same time affording him the opportunity of making for himself a homestead.

Will you, if interested, write your views concerning this matter to Miss Cline, our legislative representative?

District Conventions.

The presence of a delegate from every federated club at her district meeting and her willingness to carry a report of the meeting to her club and federation [illegible] will be the means of a helpful and successful convention.

Mrs. [illegible] B. Reed of Toledo, president of the Ohio Federation of Women's Clubs, urges that every club be represented at these district meetings.

Adequate Health Organization.

There is no greater necessity in Ohio today than an adequate health organization which will serve full time and be adequately compensated free from all [illegible] of partisan political influence and [illegible]. Such an organization must replace the local part-time, underpaid and ineffective organization of the present time.

No matter how conscientious health officers may be, the system is necessarily ineffective because of the officers not being medical men. They can not know the details of the intricate science of [illegible] and if medical men, in the event of an epidemic, they will be so occupied with their own private practice [illegible] and thus can give but little time to the general health problems.

THANKS FOR RELIEF FROM INDIGESTION

STREET CAR CONDUCTOR TELLS HOW DR. PARKER'S TREATMENT BROUGHT RELIEF AFTER 20 YEARS' SUFFERING.

"For twenty years I suffered with Indigestion and Constipation. I doctored with several doctors and took other medicines, but gained no relief. A representative asked me to try Dr. Parker's Treatment for Indigestion and Constipation. It certainly made a well man of me, and I am glad to recommend it to my friends."—B. F. Ross, 226 Springfield Ave., Zanesville, Ohio.

"I know my treatment will do for any who suffer from sour stomach, belching, bloating, cramps; head, back and stomach ache, heartburn, dizziness, loss of energy, sleep and appetite, constipation, weakness, cold extremities, or other symptoms of indigestion, just what it did for Mr. Ross. Your dollar back, if it does not help you."—Geo. B. Parker, M. D., Athens, Ohio.

Price $1 at all druggists.

PHYSICALLY FIT AT ANY AGE

It isn't age, it's careless living that puts men "down and out." Keep your internal organs in good condition and you will always be physically fit.

The kidneys are the most overworked organs in the human body. When they break down under the strain and the deadly uric acid accumulates and crystallizes look out! These sharp crystals tear and scratch the delicate urinary channels causing excruciating pain and set up irritations which may cause premature degeneration and often do turn into deadly Bright's Disease.

One of the first warnings of sluggish kidney action is pain or stiffness in the small of the back, loss of appetite, indigestion or rheumatism.

Do not wait until the danger is upon you. At the first indication of trouble go after the cause at once. Get a trial box of GOLD MEDAL Haarlem Oil Capsules, imported direct from the laboratories in Holland. They will give almost immediate relief. If for any cause they should not, your money will be refunded. But be sure to get GOLD MEDAL. None other is genuine. In sealed boxes, three sizes.

HAVE COLOR IN CHEEKS

Be Better Looking—Take Olive Tablets

If your skin is yellow—complexion pallid—tongue coated—appetite poor—you have a bad taste in your mouth—a lazy, no-good feeling—you should take Olive Tablets.

Dr. Edwards' Olive Tablets—a substitute for calomel—were prepared by Dr. Edwards after 17 years of study with his patients.

Dr. Edwards' Olive Tablets are a purely vegetable compound mixed with olive oil. You will know them by their olive color.

To have a clear, pink skin, bright eyes, no pimples, a feeling of buoyancy like childhood days you must get at the cause.

Dr. Edwards' Olive Tablets act on the liver and bowels like calomel—yet have no dangerous after effects.

They start the bile and overcome constipation. That's why millions of boxes are sold annually at 10c and 25c per box. All druggists. Take one or two nightly and note the pleasing results.

CHICHESTER S PILLS
THE DIAMOND BRAND.
Ladies! Ask your Druggist for Chi-ches-ter's Diamond Brand Pills in Red and Gold metallic boxes, sealed with Blue Ribbon. Take no other. Buy of your Druggist. Ask for CHI-CHES-TER S DIAMOND BRAND PILLS, for 25 years known as Best, Safest, Always Reliable
SOLD BY DRUGGISTS EVERYWHERE

Hay Fever-Catarrh
Prompt Relief Guaranteed
SCHIFFMANN'S CATARRH BALM

NEWSPAPERARCHIVE®

Willard STORAGE BATTERY SERVICE STATION

Copyright registered, 1919

Bad Business

Bad enough to let your battery run down in summer.

It's a lot worse in winter when too low charge may mean a frozen battery and a crippled electrical system.

After all it is easy to sidestep a frozen battery. All you need to do is to be sure that the charge is always kept up to 1.285.

Make sure you are safe by testing each cell with the hydrometer. If you don't know just how to go about it we'll be glad to tell you.

NEWARK AUTO SUPPLY CO.
77 EAST MAIN STREET TRACEY & BELL

BATTERIES Repaired Free Testing

CHIEF MONTOU, INDIAN WRESTLER TO MEET PAUL BOWSER AT THE AUDITORIUM MARCH 6

LOCAL INDUSTRIES

[illegible]

THE J. N. PUGH COMPANY
Newark [illegible] Bell Phone 2143

[illegible] DOCK

BOWSER TRAINS FOR ROUGH BOUT

Boxes Daily With Trainer to Be Ready For Indian if Fists Are Used.

Final arrangements are being completed for the return wrestling match between Chief Montou, Indian wrestler, and Paul Bowser, which takes place at the Auditorium theater, Thursday evening. Bowser is training in earnest for the event.

Bowser is boxing three rounds with the gloves daily with Eddie Birkhead, as after having had one encounter with the Indian he realizes just about what he will be up against and intends to be ready for anything that comes his way.

In a statement last night Bowser said that he intended to give the Indian as much fireworks as he received if the big chief starts anything.

Leslie Fishbaugh has been rematched to meet Chief Cree in a best two-falls-in-three match with no time limit and the Teuscher boys, who have not been seen on a local mat for so long, will once more lock horns as a curtain-raiser.

In addition to these three bouts an effort is being made to secure an opponent for Bill Gallagher. It is a hard job to secure anyone to meet this boy and Bowser thinks he will soon have to go out of town to secure his opponent.

For the fans who like matches with plenty of rough stuff and plenty of action Thursday night's card seems to be about up to any standard that could be expected.

PLAY 17 MINUTES TO MAKE FIRST FIELD GOAL

Oxford, Mar. 1.—In a game poorly played on both sides Denison last night defeated Miami by a score of 14 to 7. An unusual feature of the game was that 17 minutes of the first half elapsed before either side made a field goal. Lineup:

Miami	Denison.
Munns, l.f.	Wood, l.f.
French, r.f.	Cook, r.f.
Robinson, c.	Kull, c.
Brate, l.g.	Allen, l.g.
Fry, r.g.	Ehrle, r.g.

Substitutes—Miami: Moore for Robinson, Brower for Munns. Denison—Botkin for Wood. Field goals—Moore, 2; Brate, Cook 2, Ehrle, 2; Botkin. Foul goals—Brate, Cook, 4. Referee—Mr. Prugh. Time of halves—20 minutes.

R. R. TIME CARDS.

BALTIMORE AND OHIO.
All Trains Run On Eastern Time
Schedules in effect January 1, 1919.

Eastward.

No. 36	depart	1:25 a. m.
No. 46	"	9:30 a. m.
No. 34	"	1:45 p. m.
No. 48	"	8:10 p. m.

Westward.

No. 35	depart	4.15 a. m.
No. 67	"	12:00 noon
No. 33	"	2:30 p. m.
No. 65	"	8:30 p. m.

Northbound.

No. 49	depart	8:55 a. m.
No. 47	"	11:45 a. m.
No. 45	"	9:20 p. m.

Shawnee Division.

No. 64	depart	9:30 a. m.
No. 37	arrive	1:30 p. m.

All trains daily except Shawnee division, which does not run on Sunday.

PENNSYLVANIA LINES
Daily
Eastern Time
East Bound

No. 26	2:55 a.m.
No. 1226	3:10 a.m
No. 144	5:05 a.m
No. 110	10:15 a.m.
No. 114	11:55 a.m.
No. 104	2:15 p.m.
No. 6	2:35 p.m.
No. 340	4:55 p.m.
No. 1022	6:16 p.m.
No. 32	6:30 p.m.
No. 20	10:30 p.m.
No. 34	10:50 p.m.

Daily
West Bound

No. 27	1:05 a.m.
No. 1227	1:18 a.m.
No. 21	5:03 a.m.
No. 1231	6:55 a.m.
No. 33	7:25 a.m.
*No. 341	8:25 a.m.
No. 7	9:25 a.m.
xNo. 391	9:58 a.m.
No. 119	1:25 p.m.
No. 103	6:11 p.m.
No. 113	9:07 p.m.

* Daily except Sunday.
x Sunday only.

OHIO ELECTRIC
Effective Jan. 1, 1919
(EASTERN TIME)
East Bound

Locals—7:35, 8:35, 10:35 a.m.; 12:35, 2:35, 4:35, 6:35 and 11 p.m.

Limiteds—3.10, 11:10 a.m.; 1:10, 3:10, 5.10, *7:10, *9:10 p.m.

*Makes local stops between Newark and Zanesville.

West Bound.

Locals—5:40, 6:40; 8:10; 10:10 a.m.; 12:10, 2:10, 4:10, 6:10, 8:10, 11:10 p.m.

Limiteds—5:50, 10:50 a.m.; 12:50, 2:50, 4:50 and 6:50 p.m.

Newark to Granville

Trains leave Newark for Granville 8 a.m. and hourly until 10 p.m. then 11:05 p.m.

Trains leave Granville for Newark 5:30 a.m. and hourly until 10:30 p.m., then 11:32 p.m

FOR SALE

BEST BUSINESS IN HEBRON

White Hardware Store

Old Stand. Established 45 Years. Inventory at before the war prices. [illegible] K. C. White, Hebron, O.

Hotel and Restaurant business and building. This is the business. K. C. White, Hebron, O.

[illegible] house, 8 rooms, barn, chicken house, on National Road, garage for 2 machines. Sell for cash or trade for merchandise. K. C. White, Hebron, O.

Ford, 5 to 7 seater top. Other extras. Good tires. Ford Jewett ton truck. Make offer on three. K. C. White, Hebron, O.

THE MARKETS

Pittsburgh Live Stock.

Pittsburgh, March 1.—Hogs, receipts 1800, steady. Heavy 18.00@18.10; heavy yorkers 17.75@18.00, light yorkers, 16.00@16.50; pigs, 15.75@16.00.

Sheep and lambs; receipts 600; active. Top sheep, 13.75; top lambs 18.50.

Calves receipts 40, active; top, 19.00.

Cleveland Produce.

Cleveland, March 1.—Butter fancy dairy 53@55.

Eggs, strictly fresh 55, on the board. Poultry, live fowls, heavy fat 35c.

New York Stocks.

New York, March 1.—The heaviness of oils and motors on the one hand and the further strength of rails and shippings on the other reflected the uncertain trend of prices in the quiet opening of today's stock market. Royal Dutch, Mexican Petroleum, American Linseed and General Motors yielded 1 to 2 points in the first half hour, while Reading, American International Corporation and Kelly-Springfield Tire rose ½ to 3 1-2 points. Independent steels and associated equipments also moved to higher levels but U. S. Steel was under moderate pressure.

Rails were the central features of today's stock market low priced shares participating with investments in the general advance of 1 to 2 1-2 points. Shippings were again in speculative favor, American International adding 2 1-2 points to yesterday's advance. Short covering in specialties was induced by the strength of motor subsidiaries, Kelly-Springfield advancing almost 8 points. Crucible steel, steel foundry, Harvester, Baldwin Locomotive, United Cigars and clothing issues included the other active and higher stocks, while oils and Cuba Cane Sugar preferred were almost alone among the backward issues. The closing was strong. Sales approximated 325,000 shares.

Chicago Live Stock.

Chicago, Mar. 1.—(U. S. Bureau of markets)—Hogs, receipts 8,000; market active, fully 5c to 10c higher, considering quality and weight, bulk of sales 17.40@17.60, butchers 17.50@17.75; light throwouts 16.00@16.65, pigs, good to choice 14.00@16.00.

Cattle, receipts 2,000; compared with a week ago, beef steers unevenly 25c to 75c higher; fat cows, heifers, bulls and feeders 25c to 50c higher, canners and cutters 25c to 50c lower; calves 75c higher.

Sheep, receipts 2,000; market unevenly 50c to $1 higher than a week ago; yearlings and strong weight and in-between grades of lambs advancing most.

Chicago Grain.

Chicago, Mar. 1.—Closing.
Corn, May 1.25 1-4; July 1.21 1-8.
Oats, May 59 3-8c; July 58 1-2c.
Pork, May 41.00; July 38.00.
Lard, May 25.10; July 24.70.
Ribs, May 22.70; July 21.47.

Chicago Produce.

Chicago, Mar. 1.—Butter higher, creamery 42@55 1-2c.

Eggs, receipts 8,338 cases; unchanged.

Potatoes, higher; receipts 37 cars; Wisconsin, Michigan and Minnesota bulk and sacks 1.65@1.75.

Poultry, alive, unchanged.

Toledo Hay and Grain.

Toledo, Mar. 1.—Closing: Corn, 1.35.
Oats, 61 1-2c.
Barley, 1.00.
Rye, 1.43.
Clover, cash 25.40; Mar. 24.90; Apr 21.50.
Alsike, cash and Mar. 16.75.
Timothy, old 4.50; new and Mar 4.57 1-2; Apr. 4.62 1-2; May 4.65; Sept. 5.47 1-2.

Chicago Grain Review.

Chicago, Mar. 1.—Moderately bullish private estimates of farm reserves helped to rally the corn market today from weakness which prevailed at the opening.

Opening prices, which ranged from unchanged figures to 1-2c lower, with May 1.25 to 1.25 5-8 and July 1.21 to 1.21 1-4, were followed by an advance to well above yesterday's finish.

Oats reflected the action of corn. After opening unchanged to 3-8c higher, with May 59 7-8c to 60c, the market sagged a little and then made fresh gains.

Firmness in the hog market tended to lift provisions. Trade, however, was light.

TROOPS PATROL STREETS OF SPANISH CAPITAL

[ASSOCIATED PRESS TELEGRAM]

Madrid, Friday, Feb. 28.—Martial law has been declared in Madrid and troops are patrolling the streets, order has been restored, but some industries have been closed.

This action was the result of rioting against profiteers today, provision and butcher shops being attacked by mobs.

The government has taken possession of all bakeshops. Premier Romanones has issued a statement saying that protests against provision dealers has assumed such an aspect that it was necessary to take serious precautions and that martial law has been declared so as to enable the government to work better for a settlement of pending social qustions.

The trouble began Friday afternoon when attacks on bakeries and food shops occurred, principally in the suburbs, and in the evening there was a movement by the people which resulted in their occupation of the butcher shops. Skirmishes with some stone throwing occurred between the demonstrators and the police around the markets.

MONEY!

Easy to Get!--Easy to Pay!

For Example
$35, Total Cost $3.70
For Four Months

Or if you need more money and want longer time, we will loan you any amount up to $300, and give you 20 months time to pay back if you do so it.

We make loans on furniture, pianos, fixtures, victrolas, etc., without removal. We also make loans to farmers on live stock, farm implements, etc.

Come in and ask for Free Booklet "The Twenty Payment Plan" which explains everything fully.

Call, write or phone.

OHIO LOAN CO.
9 Hibbert & Schaus Building,
Newark, O.
Auto Phone 1437.
Under State Supervision.

CLASSIFIED ADS

1 Cent a word—½c word for each consecutive insertion.

LIVE STOCK—FOR SALE.

Sound, general-purpose mare. Mt. Vernon road, north of Channel street, big red barn. 3-1-3tx

Two day old heifer calf, Holstein and Jersey $5.00. Auto phone 84013. 2-28-3tx

Good farm mares, and geldings and all kinds of harness. Wright's Transfer Sales Stable, rear Franklin National Bank. 2-27-3t x

WANTED—POSITIONS.

As mechanic or auto truck driver. Call auto phone 3291. 2-27-3tx

By competent bookkeeper, having general office and cost accounting experience. Write P. O. box 843, or call Auto. 7444. 2-27-3t x

HOUSES—FOR RENT.

Seven room house near Heisey's and B. and O.; rent $11. Call Bell phone 856. 3-1-3t

Five room house with good garden spot, foot of Linden avenue, north of Church, $9 per month. J. A. Wintermute, over City drug store. 3-1-3tx

Modern 7-room house, garage, at 224 Hudson avenue. Inquire 211 West Locust street. Phone 4208. 3-1-1tx

Five-room house, No. 40 Grant street; good garden. Phone 3208. 3-1-3t

Five room house with good garden spot, foot of Linden Ave., north of Church, $900 per month. J. A. Wintermute, over City drug store. 2-28-3tx

ROOMS—FOR RENT.

Two large well furnished rooms for light housekeeping. Phone and bath. 105 W. Church street. Auto. 4621. 2-27-3t

Three nice large unfurnished rooms; modern; for one or two people. Inquire 125 West Church street. 2-27-3t

FOR RENT—FLAT.

Flat, corner Hudson Ave., and Oak streets, vacant March 1st., C. H. Warden, Arcade Hotel. 2-28-tf

Five room modern flat. Inquire 57 E. Fifth street, Auto Phone 1203. 2-22-tf

FARM FOR RENT.

Eighty acres first-class tillable land; good dwelling house; March 5. Cash or one-half share of crops. John Klinck, R. F. D. 1, Hebron, O. 2-27-3t

FOR SALE OR RENT.

Four-room cottage and quarter-acre lot, barn, and other buildings, in Appleton, O. Inquire R. R. Crotinger, Utica, O. R. R. No. 3. 3-1-3t

Fifty acres in Granville, R. D. 2; also two lots and cottage house. Inquire 330 Fourteenth street. 3-1-3tx

FOR SALE—REAL ESTATE.

Six rooms, modern, 4 lots, $2,200; six rooms, 3 acres, fruit, $4,200; seven rooms, modern, East Newark, $2,900; five rooms, large lot, Ash street, $1,900; 62 acres, $6,000; 201 acres, $16,000; 41 acres, $3,500; 160 acres, $6,000. J. R. Warner, 502 Trust Bldg. 3-1-3t x

Small farm, good 6 room house and all kinds of fruit. Rich level land. The berry crop alone eeach year will half pay for the place. J. R. Kerns, Alexandria, O., R. D. 2. 3-1-3tx

Five room house, 1-2 acre of land, 1-2 mile west of Linnville on National pike. Barn, fruit and good water. W. S. Frush, Thornville, O., R. F. D., No. 6. 2-28-3tx

Desirable dwelling property, No. 522 N. Fourth St., 54 ft. front, 100 ft. deep. Seven rooms, bath and sewing room, hard wood finish, two wells, living water, 100 barrel cistern, fine large barn. One of the best locations in the city. Price Fifty-two Hundred Dollars. If interested call at Room 47 Arcade Hotel. 2-28-tf

Good house and 4½ acres on Twenty-first street, within two minutes walk of car line and city school; would consider centrally-located city property in exchange. Call 6383. 2-27-3t

Seventy-five-acre farm; bargain if sold in 10 days. P. S. Phillips. Auto 3240. 2-27-tf

Six-room house and lot. Inquire 394 Baltimore street. 2-27-3tx

Four room cottage, barn and outbuildings; good repair, 1-2 acre garden land, West End $1100 J. F. Moore & Son Trust building. 2-25-tf

Seven room house; fine barn, large chicken house; plenty of fruit, 3 2-3 acres of good garden land, adjoining city. P. E. Bunge, Phone 7292. 2-20-tf

FOR SALE—AUTOMOBILES.

Cadillac roadster in good condition, price reasonable. Will take good horse as part pay. This machine would make good truck. Call 7826. 3-1-3tx

Dodge touring car, like new; bargain. Roy J. Baird, 47 West Main street. 2-28-3tx

One Ford touring car, 1 light Buick, 1 light Overland six. Other used cars $150 upwards. Special terms and price for ten days. Overland Garage 62 W. Main St. 2-28-3tx

1918 Ford roadster, closed top; Maxwells, Fords, Chevrolets and many others. Roy J. Baird, 47 West Main street. 2-28-3tx

1917 Ford touring car, good condition. 54 Stevens street. 2-28-3tx

1917 Ford roadster. Inquire 345 Clinton. Phone 7165. 2-28-3tx

MISCELLANEOUS.

HARDWOOD FLOORS
Layed and finished; first-class work; prices reasonable. Auto phone 6325 or 6384. 1-21-tf

MONEY TO LOAN.
On good real estate. Inquire of Carl Norpell. 8-6tf

Getting Inspiration.

Ah, there's a good story I told under that fine old tree out there.

Oh, yes, I see it is a chestnut tree.—Baltimore American.

Fining Day.

Boozy Brennan (trying to leave)—It's a fine day, yer honor.

Judge—You are right, and the amount of yours will be $10.—Detroit Free Press.

CLASSIFIED ADS

1 Cent a word—½c word for each consecutive insertion.

FOR SALE—MISCELLANEOUS

Hay, oats, potatoes and seed corn. New phone, address Hanover. Z. H. McKnight. 3-1-3tx

Garage, 7 South Fifth street, fully equipped. 3-1-3tx

Jersey cow, heifer calf; good cream stock. Geo. W. Vance, phone 95142. 3-1-3t x

Six B. P. Rocks, R. I. Reds and W. Leghorn chickens. E. Kemmitzer, 60 Prospect street, phone 3951. 3-1-3

For sale at once my entire stock, including registers, safe, roll top desk, refrigerator, display cases, pool tables. John V. Bader, 18 W. Main St. 3-1-3tx

FOR SALE
Fruit trees. Large stock of apple, peach, cherry, etc. True to name and well-rooted. Small fruits, roses Cal. Privet, etc. Est. 1875. Price-list on request. W. A. Ellinger, Lancaster, O. Route 2. (Successor to J. D. Friesner). 3-1-1f

On account of death of my wife I will dispose of my household goods, garden tools, canned fruit, etc.; also, one Parker double-barrel 12-guage shotgun. Wm. H. Brunner, 380 Eastern avenue. 3-1-3t

PUBLIC SALE.
I will offer at public sale on the T. S. O'Bannon farm, 4½ miles east of Newark, and one mile southeast of Stadden's Bridge, on Wednesday, March 5, 1919, the following described property, towit: Seventeen head of cattle, consisting of four good Jersey cows, one red cow, three Jersey heifers, will be fresh soon; five young heifers, four young bulls, nine head of hogs, will weigh about 100 pounds each; one Berkshire sow, farrow last of March; 1 Deering tongueless disc harrow, about four tons of good mixed hay, about 60 bales of straw, two good heating stoves, one No. 8 Perfect Royal range, a good one, and numerous other articles. Sale to begin at 12 o'clock (eastern time). Terms: A credit of six months will be given on all sums of $5 or over, by purchaser giving a bankable note, under $5, cash. Chas. L. Jones. Col. W. C. Seward, auctioneer; C. L. V. Holtz, clerk. 3-1-1tx

110 acres, good buildings, house, barn, granary and chicken house, three wells, two cisterns, fruit, 200 sugar trees, full outfit for making syrup, $1000 timber ready to cut, two horses, two cows, 20 sheep, 50 chickens, farm implements, all ready to produce crops. 1¼ miles south of Granville, O. Price $12,000, takes everything. E. Cary Norris. 2-28-3t

Rabbits, two Flemish does, 3 New Zealand reds and white mice. Call afternoons, 72 Commodore St. 2-28-3t

PUBLIC SALE.
Saturday, March 1, 1919 at 1 o'clock: 12 rugs, various sizes; sideboard, leather couch, iron bed, 1 child's iron bed, springs, kitchen cabinet, gas range, 6 center stands, 2 dressers, 8 rockers, 3 washstands, 1 coal cook stove, 1 large mirror, 1 hot plate, 1 Edison phonograph, 1 spring cot, porch chair, kitchen chairs, screen door. No. 45 North Fourth street. H. E. Thomas. 2-27-3tx

Boston Bull puppies. 274 N. 4th St. 2-27-3tx

Hot bed sash and frames. Wm. H. Brunner, 380 Eastern Ave. 2-27-3t*

Nine years old horse, storm buggy, harness. $75.00. Arthur Peck, 169 Grant street. 2-27-3tx

Set of stationery engineer books in good condition; also sanitary couch. Auto Phone 6306 2-27-3tx

Bargains in used-furniture and stoves; open evenings. 5 Union street. 2-27-3tx

Flemish Giants and Belgian Hare; fine quality stock. Call 562 Prior avenue. 2-27-3t

One sewing machine, as good as new; one new rug, 6x9, and linoleum. Phone 6228. 2-27-3tx

FERTILIZER
We have three cars on track, get our off the car prices. This is the old reliable v c brand. O. M. Drumm Co., (successors to C. S. Osburn & Co.) Indiana street branch. Auto 5080; Bell 843-W. 2-26-4t

We have a carload of LAY OR BUST DRY MASH and scratch feed. M. O. Drumm Co. (successors to C. S. Osburn & Co.), Indiana street branch. Auto. 5080, Bell 843-W. 2-25-tf

CALL US.
for off the car prices on shelled corn. M. O. Drumm Co., (successors to C. S. Osburn & Co.,) Indiana street branch. Auto 5080; Bell 843-W. 2-26-tf

1600 bushels choice reclaimed northern grown seed oats. C. S. Osburn & Co., 14-16 E. Church street. Auto. 2085, Bell 340-W. 2-26-tf

Car load of Globe Scratch feed and Globe Egg Mash. C. S. Osburn & Co., 14-16 East Church street. Auto. phone 2085; Bell 340 W. 2-5-tf

Delco light demonstrated in your home. See for yourself. S. E. Sullye, dealer. Phone 4365 1-29-tf

LOST.

Pair nose glasses with pin and chain in Morse car. Call Auto 1768 or 281 N. Fourth 3-1-3tx

Light brown collie, white markings; license on. Call phone 64[illegible] reward. 3-1-3tx

"I merely play the game to kill time," remarked the amateur. "You certainly succeed in doing it," growled the guest, who unfortunately had an ear for music.

CLASSIFIED ADS

1 Cent a word—½c word for each consecutive insertion.

WANTED—MALE HELP.

HIGH-GRADE SALESMEN WANTED
We have openings for several high grade salesmen to handle the exclusive sale of Fyr Fyter fire extinguishers in important districts. The proposition offers excellent opportunities. Absolute protection is given to salesmen. Strictly commission basis. Income from $3000 to $5000 a year, depending on capability. Give full particulars as to your present connections and experience. H. L. Foose, The Fyr-Fyter Co., Dayton, O. 3-1-3t

Learn Autos—Tractors
Big demand at big pay for trained Auto, Truck, Tractor, Aeroplane Men. Oldest, most reliable school in U. S. A. Endorsed by factories and garages everywhere. FREE Big 175-page catalog. Come to Detroit, The Heart of Auto Industry.
MICHIGAN STATE AUTO SCHOOL,
54 Auto Bldg., Detroit, Mich. 3-1-1tx

Representatives for part or full time, pay weekly; exclusive territory to right parties. Outfit free; no investment required. CHARLTON NURSERY CO., ROCHESTER, N. Y. 3-1-1tx

leigh Products. Established demand. Large profits, healthy, pleasant, permanent. Give age, occupation, references. W. T. RAWLEIGH CO., Dept. O. Freeport, Ill. 3-1-1tx

WANTED
Several neat appearing discharged soldiers to travel on the road, good pay and expenses advanced. Apply Frank Phillips, Warden Hotel, between 6 and 8 p. m. Room 224. 2-27-3t

WANTED—FEMALE HELP.

Pastry Cook, first class, hotel experience not necessary. Apply Sherwood Hotel. 3-1-3t

A housekeeper for family on farm. Inquire Charles Hartman, R. D. 2, Granville. 3-1-3tx

work at good home in the country. Call at 205 Hoover street, or 4929 Auto. phone. 2-27-3t x

Girl, for general housework in small family. Inquire 155 North Fifth street. 2-27-3tx

Girl for domestic work in modern home with small family, steady position with all home conveniences. Phone 5307. 2-27-3t

WANTED—AGENTS.

"America's War for Humanity." Complete History World's War, 600 pages, with nearly 100 magnificent pictures. Retails $2.00, costs you $1.00. Some agents making over $20.00 per day. Sell the book the people want. Orders filled promptly. Credit if desired. Freight paid. Also "Life of Roosevelt," same terms. Both outfits free to workers. Geo. G. Clows Co., Philadelphia, Pa., or Chicago, Ill. Address nearest office. 2-8-15-22Mar 1

WANTED—SALESMEN.

EN. Our goods sold through dealers to consumers. You represent dealer who pays your commission every night; $20 to $30 a day, a cinch. WARREN REFINING & CHEMICAL CO., Cleveland, O. 3-1-1tx

WANTED SALESMAN—Active, energetic man owning car. Opportunity to establish in our community, business paying $4 to $8 per day. Stetson Oil Co., Station E, Cleveland, O. 3-1-1tx

BUSINESS OPPORTUNITY.

BRANCH MANAGER WANTED for old established Chicago Concern. We furnish full stock of goods, advertising matter, and equip store completely, in good location, all at our expense and pay you $40.00 a week salary, in addition to liberal share of the profits your store earns. Work can be started in spare time. No investment or previous experience necessary, to secure this position. If you are a hustler and want an opportunity to make $5,000 to $15,000 a year we want you and will pay you well from the start. Send me your application today. S. Levy, Mgr., Department 378, Como Bldg., Chicago, Ill. 3-1-8-15x

WANTED—MISCELLANEOUS

To buy willow baby carriage. Call Auto. 3082. 3-1-3t

Delinquent rent accounts collected; losses prevented. Land Lord Protective Association, 35 1-2 South Park Place. 3-1-1mox

Send me your old style razors to hone 50c; genuine walnut handles put on if wanted, 50c; scissors ground sharp, 30c. Otherwise stamp for reply. Charles Oldham, Harlan, Mich. 3-1-6tx

R. S. WRIGHT
Moving, transfer and hauling of all kinds; also livery. Call R. S. Wright, Bell 664-R. Auto 1922. 2-27-3t x

Want to buy second hand show case. Must be in good condition. Call Auto Phone 2159. 2-27-3tx

To enlist in the big drive at the Pine Street Christian Union Sunday school 2-27-3tx

Wanted old false teeth, don't matter if broken. I pay $2.00 to $35.00 per set. Send by parcel post and receive check by return mail. L. Mazer, 2007 South Fifth Stret, Philadelphia, Pa. (2-19-17tx)

RADIATOR HOSPITAL.
Ford repairing a specialty. Central Garage, 41 South Second street. Auto 1738. 2-19-1tx

House moving. Benj. Pendleton, 335 North Fourth St., auto phone 7248. 2-14-1m

WANTED LIGHT HAULING.
Light transferring. Call H. Marriott. Phones 1753 or 615-R. 2-12-1mo

Fresh eggs and all kinds of poultry. Fisher Bros. & Co., 21-23 East Church street. Bell 812-R; Auto 1626. 12-3-tf

WANTED—TO TRADE.

Handy little 40 acre farm for house, north. Moore & Son, Trust building. 2-[illegible]-tf

MASONIC TEMPLE
Corner Church and Fourth Sts.
CALENDAR
Newark Lodge No. 97, F. & A. M.
Friday, March 7, 7:00 p.m., Stated.
Acme Lodge, No. 554, F. & A.M.
Thursday evening March 13, at 7:30 stated communication.

Green, Dry Cleaner and Hatter. tf

MOTOR VANS
For local and long distance moving, R. B. Haynes, 568 W. Main St., Auto 6048. 11-15-tf

Callender Cleans Clothes Clean. tf

THORNVILLE BUS SCHEDULE.
Week days, except Saturday: Leave Thornville at 9 a. m. and 12:30 p. m.; leave Newark at 11:45 a. m., and 4:30 p. m.
Saturday's schedule—Leave Thornville at 9 a. m., 12:30 p. m., and 5:30 p. m.; leave Newark at 11:45 a. m., 3 p m., 4:30 p. m., 10 p. m. 1-2-tf

Don't fail to see the dance of the "Fairy Moonbeams," also Saucer Eyes the "Wizard Cat" and her followers, the "Sprites of the Night" in their dance grotesque in "Princess Chrysanthemum," Monday, March 3rd, at High school auditorium. Tickets 25 cents at T. J. Evans' drug store. 3-1d1x

Job Hauling—Phone 2137. Trash, Ashes, Garbage Vault, Cesspool Cleaning. 2-10-d-tf

Crystal Spring Water. It is pure. All bottles cleaned daily. Phone for sample. Auto 3250. Bower & Bower. 1-24-tf

S. E. Forsythe the Studebaker Dealer is located in the New Market Building, Third street entrance. Service station Auditorium Garage. All parts orders given prompt attention at the Salesroom. S. E. Forsythe, New Market House, Auto 2027. 2-27-6t

NOTICE L. O. O. M.
Saturday evening, March 1st, another big time. Good eats. Big entertainment. All free. Come early. Stay late. Committee. 2-27-3t

SPECIAL FIRST BAPTIST CHURCH.
10.45 a. m. "Calvary and the World Crisis."; 7:00 p. m., "Womanhood and the Home." Ladies Aid Society night. Special music. Men's Brotherhood furnish flowers in honor. Everybody invited.

Famous "Happy Farmer" Tractor. Scheidler Sales Agency, 55 S. 1st St. 3-1-tf

The remaining tickets for the Japanese opertaa "Princess Chrysanthemum" at High school auditorium Monday, March 3rd, may be secured at T. J. Evans drug store or phone 1830 for tickets to be laid away. After 7 p. m. Monday at High school box office. No seats reservation. 3-1-1t

Brother and Sister Fined.
Two negroes, brother and sister, residing in Washington street, were fined $5 and the costs each in police court this morning for being drunk and fighting. Two other drunks were given the usual fine of $5 and the costs each. One of them with the two negroes, was sent over to the county bastile to remain as guests of Sheriff Bryan until the law is satisfied.

Birth Announcement.
Born, to Mr. and Mrs. Forrest Muhleman of West Locust street, Friday, a daughter. The baby will ge christened Vivian Elizabeth.

Grange Will Meet.
The Madison Grange will have its next meeting, Tuesday evening. The home agent, Miss Gearhardt, will give a talk on "Boys' and Girls' Club Work."

Sails for France.
Miss Marguerite O'Boylan, daughter of Mr. and Mrs. Charles O'Boylan of Columbus, sailed for overseas this week as a representative of the National Catholic War council. Her headquarters will be in Paris. Miss O'Boylan served in the Catholic charitable bureau of Bridgeport, Conn. She is a niece of Rev. B. M. O'Boylan.

Students Will Speak.
David Voss, a student-volunteer, and Mr. Wen, a Chinese, both students at Denison university, will speak at the Epworth League service at 6:30 Sunday evening, at the First M. E. church. There will be special music.

Will Speak Sunday.
Rev. T. W. Benjamin will speak Sunday at both services of the Second Baptist church.

John J. Carroll's Building.
Teamster Ed Brown has commenced the excavation for the John J. Carroll business block in North Third street opposite the First Presbyterian church. Contractor Walter P. Ferguson is in charge of the building work.

Birth Announcement.
Announcement is made by Mr. and Mrs. Carey Wolfe of Summit street of the birth of a son, February 25, Morris Lee Wolfe. Mrs. Wolfe was formerly Miss Chariotte Barber.

Former Pastor Here.
Rev. G. Thomas Haller, former pastor of the St. John's Evangelical church, will spend a few days in Newark. Rev. Mr. Haller, who is now stationed at Tonawanda, N. Y., is enroute home from a convention held in Columbus. He will be the guest of friends in Newark for a few days.

Recovering From Operation.
Mrs. Harry MacKenzie, who underwent a serious operation at the private hospital in Granville street on Wednesday, is now getting along nicely.

To Occupy Pulpit Sunday.
Rev. Mr. Cherringer, former pastor of the First M. E. church will occupy the pulpit of the church at the morning and evening service Sunday. The pastor, Rev. L. C. Sparks is spending a month in Oklahoma.

Will Discuss Court.
The merchants and others interested in the matter of a municipal court for Newark are asked to attend a meeting on Monday evening at the mayor's office to discuss the proposed court. The bill is now in the hands of a legislative committee.

Is Now Improving.
Mrs. A. B. Schauweker who recently underwent an operation at the City Hospital is getting along nicely.

Hunts Trace of Family.
Rev. L. P. Franklin has received a letter from Chicago asking him for the address of Mrs. James A. Fairley, who once lived in Newark. Any one knowing the address can give the information to Rev. Mr. Franklin.

Red Cross Has Work.
Three hundred garments have been received at the Red Cross headquarters here, with instructions to complete the work on them before April 1. The sewing rooms will be open every day at 1 o'clock.

State Officers Here.
State highway commissioners, Clinton E. Cowan and State Senator Lloyd of Columbus, and Albert Patterson of Lima, were in the city today for a few hours. They had lunch at the Mound Builders Park hotel with L. J. McKim.

The remaining tickets for the Japanese operetta "Princess Chrysanthemum" at High school auditorium Monday, March 3rd, may be secured at T. J. Evans drug store or phone 1830 for tickets to be laid away. After 7 p. m. Monday at High school box office. No seat reservation. 3-1-1t

BREST SANITARY CONDITIONS BAD

Camp In France Without Most Ordinary Conveniences, Returned Soldier Declares.

Robert Swartz, oil-driller of this city, returned this morning from Camp Dix, N. J., where he had been discharged from the army, after having arrived from overseas February 19. He came over with 1200 non-commissioned officers and privates and 300 officers on the old White Star liner, Canopic, the trip taking 11 days, sailing from Brest, France. Swartz was in the 39th, or Sunset, division, and sailed for overseas last July. He is stout and rugged and has gained about 25 pounds and greatly enjoyed his army experiences, but never met a man from Licking county during his entire stay abroad.

Swartz states that the sanitary conditions at Brest are not of the best and the stories of the camp are not overdrawn. Attempts have been made to improve them but for some reason not known to the privates or petty officers have met with failure. The camp is located several miles from the city and permission could not even be secured to run sewage pipes from the camp. The weather during January, February and March is similar to the weather here, but in July, August and September, when the heat prevails, it is anything but pleasant to be forced to remain in Brest or vicinity. In the latter city there are no conveniences whatever similar to those to which the American soldier is accustomed in America.

YEOMEN WILL INITIATE CLASS OF 45 CANDIDATES

A class of 45 candidates will be initiated into the Brotherhood of American Yeomen at Woodmen hall, South Park Place, next week. P. F. Harouff, district manager, is in the city to assist local officers in securing applications for the big membership drive. The local lodge now has 85 members and an effort will be made to bring it up to 200. A good time is promised all present when the big class is initiated into the mysteries of yeomenary.

POLICE SEARCH FOR CLUE TO HOLDUP

There is no clue to the highwayman who held up Conductor J. G. Allison on a city car Tuesday night, and after covering him with revolvers compelled him to give up the pay-as-you-enter cash box containing about $40. The hold-up took place at the end of the East Main street line, below the Children's Home. The police department and special Ohio Electric officers are still at work endeavoring to run down a clue which might lead to the apprehension of the yeggs.

WIRE BRIEFS

Copenhagen: Soldiers and Workmen's Council at Leipsic has declared a general strike Sunday and Effurt, Saxony, is without street cars as a result of general strikes.

Copenhagen: Spartacans have seized printing offices at Munich and commenced to print bank notes, according to Weimar dispatch.

Paris: Captain Andre Tardieu told newspaper correspondents that the peace conference plans to reach agreements on the more important matters before it between March 8 and March 15.

Washington: Senator Frelinghusen, New Jersey, demanded in assault on proposed constitution of league of nations that the country be fully informed and allowed to express its decision before senate is called en to ratify peace treaty.

Washington: Senator Lodge in attacking proposed constitution of league of nations said that Lincoln's government of the people, for the people and by the people, the United States was now asked to substitute on many vital points of government, of, for and by other people.

Washington: Senator Jones announced that before congress adjourns another effort would be made to secure adoption of resolution authorizing submission of an equal suffrage amendment to the federal constitution.

Cincinnati: High winds and heavy rainstorm caused a tie-up of three-fifths of street car lines, and deprived hundreds of homes of electric lights and telephone facilities.

Cleveland: Thousands of dollars of damage was caused by a storm sweeping northern and western Ohio.

Washington: Senator Lenroot of Wisconsin predicted that the American people would insist upon basic amendment of the proposed constitution of league of nations.

PALMER NOMINATION APPROVED
[ASSOCIATED PRESS TELEGRAM]
Washington, Mar. 1—The senate judiciary committee today by unanimous vote ordered a favorable report on the nomination of A. Mitchell Palmer, alien property custodian to be attorney general. Absence of Republican opposition foreshadowed prompt confirmation by the senate.

BLAMES MOTHER FOR UGLY LETTER

Court Sets Aside Order of $50 Yearly For Clothing For Hedrick Child.

A court order directing Lewis Hedrick to pay $50 a year for clothing for the child of Lewis and Leora J. Hedrick, was set aside in common pleas court this morning because of a letter written to the father by the child.

The court was of the opinion that the letter was written at the instigation of the mother and was of a derogatory nature.

The court delayed decision in the matter of the custody of the child to allow further investigation as to the proper custidian.

The decisions were made in the case which was styled Leora J. Hedrick vs. Lewis Hedrick.

In common pleas court the court heard the testimony in the case of Alice Francis vs. Wm. R. Martin and Jno. J. Martin, the matter submitted to the court being upon a motion to dissolve a temporary injunction the plaintiff says she owns certain real estate in this county; that the defendants claim to be the owners of and have the right to remove the coal underlying the premises. Plaintiff says that defendants have no interests in the property. The suit brought to quiet the title and for equitable relief.

Wm. L. Lees vs. T. & O. C. Ry. Co., motion to dismiss overruled. A judgment was rendered before justice of the peace for $150 in favor of the plaintiff. The suit was brought to recover damages on account of fire and the case was appealed to the common pleas court, by giving an appeeal bond. Plaintiff says that the defendant company allowed the fence to become out of repair, and that certain hogs of plaintiff got upon the track and were struck and killed by a locomotive. A second cause of action claims that sparks flew from a locomotive and burned a crop of hay. The court overruled a motion filed by the Company to dismiss the action.

W. T. Swazey vs. J. G. Spillman: An action upon a promissory note. Motion to give security for costs in 20 days, sustained; plaintiff being a non-resident of this county. Motion to dismiss petition overruled.

Frank Ellis vs. Mary J. Lingafelter; Leave given to file reply.

Perry Davis vs. Village of Granville, et al., demurrer to amended petition submitted to the court.

Marietta Paint Co., vs. The Coulter-McKay Co., receiver was heretofore ordered to sell claim. Passed for further hearing March 8th.

Lulu Carr vs. E. J. Carr: The court heard the matter of the complaint of the plaintiff as to the present arrangement as to the father having the custody of the minor child each Sunday, and an application was made by the mother for a modification of the former order as to the child's custody. The court refused to modify the former order.

Marriage Licenses.
Archie D. Piper, butcher, of Granville; Miss Harriet M. Barger, of this city. Rev. A. B. Crawford named to officiate.

Wm. L. Litzinger, B. & O. fireman; Miss Cora E. Varner; both of this city. Rev. Emmet Hursey to officiate.

Divorce Petition.
Bertha A. Horst vs. Walter J. Horst, is the title of a suit filed in common pleas court. They were married July 26, 1910, in Chicago, Ill. The petition alleges that the defendant is guilty of gross neglect of duty and extreme cruelty; that he was intimate with other women; had struck the plaintiff and threatened to do her bodily harm. She asks for a divorce and all relief.

Real Estate Transfers.
Lilliam Crawford Moran to Theresa E. Royer, inlot 5409 in Geo. B. Sprague's addition, $1, etc.

William Mann to David Harriman, lots in Wehrle and Tallmadge Place first and third addition, $1, etc.

Blanche E. Murphy to John E. Deyo, lot in West Main street, $1,etc.

Mary V. Gondin to John E. Deyo, lot in West Main stret, $1, etc.

Fern A. Hammond to Vernon C. Stiers, 31 acres in Liberty tp., $1, etc.

Flora E. Snelling to Katie E. Williams, inlot 3849 in Wehrle addition, $1, etc.

CLEVELAND SCHOOL IS HEADED FOR VICTORY

[ASSOCIATED PRESS TELEGRAM]
Delaware, O., Mar. 1.—The eleventh annual state high school basket ball tournament held under the auspices of Ohio Wesleyan University, which opened here yesterday, continued the day, in an effort to complete the semi-finals of the northern division. Cleveland East Tech stood as a stone favorite for reaching the division championship, upon the elimination of the other teams if the contest in the northern division is reached late today the two winning quintets will meet the winners of the southern division March 15 for the state high school championship.

Delaware undefeated was put out of the running last night by going down to defeat before the Cleveland East Tech five, 13 to 12. In a second game with Mt. Vernon, Cleveland came off victor, 25 to 6.

RECEIVER IS NAMED FOR BARBER BUSINESS

Judge T. E. Fulton in common pleas court today appointed Joseph Georgietti receiver of the McFarland & Sacchetti barber shop in West Main street upon application of the latter. Sacchetti filed a petition in court against McFarland, stating that they had formed a partnership on January 11, 1919, each contributing the sum of $358 towards the furnishing of same, and that the plaintiff desired to dispose of his interest but there would be a loss unless it was sold as a whole. He asked the court to appoint a receiver so that a sale of the shop and the division of the proceeds could be made. The receiver was ordered to give bond in the sum of $1,200.

McFarland filed a motion later stating that the prayer for a receiver had been filed before he was served with a copy of the petition and he asked the court to vacate the order. It will come up for hearing later.

During High Water.
This ark is terribly crowded with all these animals aboard, remarked Japhet.
Yes, replied Shem. And it's lonely at that. It makes me think of one of those apartment houses where they let people have all kinds of pets and won't admit children.—San Francisco Chronicle.

JIM BROUGHTON
EXPERT SHOE REPAIRING
6 ARCADE ANNEX

TAXICABS
2054 PHONES 1853
The Service Line with Three new cars. Day and Night Service.

CARROLL'S

WE WILL MOVE TO 36 SOUTH THIRD ST. ABOUT APRIL FIRST.

In The Clearance Sale Tonight and Monday

Extraordinary Values in
New Spring Suits
AT $15.00 — $19.75 and $25.00
(THIRD FLOOR)

New Muslin Underwear
FRESH AND NEW GARMENTS WELL BELOW REGULAR PRICES
Being much less than at any other time.
(SECOND FLOOR)

NEW VOILES, TISSUES AND GINGHAMS AT REDUCED PRICES

New Victor Records For March On Sale To-Day
Come In and Hear Them.

JOHN J CARROLL

Gen. Hunger Must Surrender

Berryman in Washington Star.

The new war—the war for food—must be won, says the National War Garden Commission, of Washington, just as certainly as the war against autocracy had to be won. Plan your victory garden and help feed yourself, is the message of the Commission, which will send you a new garden book for a two-cent stamp to pay the postage. Send your request to the Commission at Washington, as the supply is limited.

A "Mother" Sent This

If the sweetest little kiddies
Act like old and crabbed Biddies,
From the pain that's in their middies—
Cascarets!

When the child begins to ail,
Coated tongue and looking pale,
Spend two jitneys of your kale—
Cascarets!

You'd relieve your kiddie if you could
Of course you will—I knew you would.
Any druggist in your neighborhood—
Cascarets! 10 cents!

This wise mother knows that the best and safest way to relieve a bilious, sick or constipated child is by giving candy Cascarets at the first sign of a white tongue, a feverish breath or a sour stomach.

Children love Cascarets because of the candy taste. Nothing else "works" the nasty bile, sour fermentations and poisons from the little liver and bowels so gently—yet so thoroughly. Each 10 cent box of Cascarets has directions for children aged one year old and upwards.

Battle Legacy.
First Tommy—That's a top-hole pipe, Bill. Where'd you get it?
Second Tommy—One of the Huns tried to take me prisoner and I inherited it from him.—Answers.

Of Course.
Man is a tyrant, declared Mrs. Flubdub. Isn't he, John?
Really, my dear, I hardly—
Is he or is he not?
He is.—Ideas.

BURGLARS STEAL KEG OF WINE IN SALOON

The J. W. Brown saloon and restaurant, East Main street, was entered sometime after midnight last night, and a keg of wine was taken, the thief or thieves, evidently believing they had whisky. Entrance was effected by smashing a glass in the front door and turning the night-lock. The robbers overlooked $40 in the cash register and as nothing was disturbed but the wine it is believed to have been the work of thirst fiends.

The Sirk.
Mrs. Crabshaw—When I was a child my mother never caught me telling stories.
Willie—How did you manage to do it, ma?—Life.

WOMEN MINISTER TO MAN WHO IS DRUNK

The police received a hurry call to Hancock street about 8 o'clock this morning and when the patrol arrived Officers Donnelly and Gorman found a man with his face badly skinned up being cared for by some of the women of the neighborhood. They had placed him on an old carpet, covered him with a comfort and placed a pillow under his head, believing that the man was badly injured. He informed them that he had been drinking a little and when the officers arrived he was dead to the world. He had become overbalanced in alighting from a car and had fallen striking his face. At present he is sobering up in the city prison.

Read Advocate Want Ads Tonight.

Let's Go, Men!
— To The —
Citizens Bnilding & Loan Ass'n.
Where we can get 5% for our deposits, dated back to the first of the month if in before the tenth.
Money to Loan on Good Real Estate Security.
31 S. THIRD STREET.

FERTILIZERS
WE are taking orders for goods that will arrive at different times during March at prices guaranteed for the same analysis. Being largest buyers we are in position to sell at lowest prices.
Morgan & Roberts
22 CANAL STREET

FENCING
Just received a few cars of wire fencing. Are in position to supply customers with most all styles.
Morgan & Roberts
22 CANAL STREET.

The W. H. Mazey Company

NOVEL QUESTION IS RAISED IN ALIMONY SUIT

The case of Elizabeth Pipes vs. Geo. M. Pipes was called for hearing in the common pleas court, Friday. It is a case for divorce brought by Elizabeth Pipes against her husband in Mt. Vernon, in which case the court granted her a divorce and decreed to her alimoney in the sum of $500. A levy was made by reason of the decree for alimony upon property belonging to Geo. M. Pipes in Licking county, and the property was sold a week ago last Saturday. The defendant, Pipes, having gone to live with his unmarried daughter, now asks the allowance of $500 in lieu of a homestead as against his wife's decree for alimony. It is a novel question which will be up to the court of common pleas to decide, as to whether or not an allowance of a homestead exemption can be made as against a decree for alimony.

Orville Kiger vs. County Commissioners and the Newark Suburban Realty Co. vs. Same. Suits brought to obtain injunctions against defendants to restrain collection of pike assessments. Judgments of dismissal without prejudice were entered in both cases.

In thecase of John W. Keller vs. The Brillant Co., an action upon an account, a judgment of dismissal was entered.

MADISON SUNDAY SCHOOLS TO MEET

The Madison township Sunday school convention will be held Sunday at Bowling Green church at 2:30 p. m. A county worker will deliver an address. A program has been prepared with good music.

THE LODGES

I. O. O. F. 34.

Olive Branch met in regular session Tuesday evening, February 25th with a good attendance. The regular business was disposed of, the initiatory degree was conferred in excellent shape. After lodge closed the members were ushered into the dining room where refreshments were served. On next Tuesday evening we expect to confer the first degree and all brethren are requested to be present.

MODERN WOODMEN.

Cedar Camp Modern Woodmen of America met Wednesday night. Three applications for beneficial membership were received and acted upon. Considerable routine business was transacted and arrangements perfected for the class adoption which will be held on the next regular meeting March 5th. The lecture on Woodcraft will be given at the next regular meeting and as this lecture has never been used by Cedar Camp before it will be quite a treat to the members. The refreshment committee promises something for the next meeting. All candidates have been notified to appear for adoption whose certificates are now on hand and those who have been examined and their certificates not yet received are also notified to be present at this meeting to take the work, their certificates can be taken up when received from the head office. Since the last meeting, the Clerk has received th benefit fund order for Lawrence Moulfor $1000 insurance, also theorder for $2,000 for the beneficiary of Emil Sohn and theorder for $3,000 for the beneficiary of Clark P. Kelley who died in France in the service of his country. Get ready to attend the meeting next Wednesday night and bring a member with you as we want a good turnout at this meeting.

K. OF P.
Roland Lodge.

One of the best metings of the year was held last Tuesday evening. The page rank was conferred on a small class. Next Tuesday evening this rank will be conferred. Officers are ready for the big meeting scheduled for March. A meeting will be held Tuesday evening. Plans are being made for two meetings. One for the women and the other for the good of the order.

Newark Lodge.

Newark Lodge met Thursday evening with a good attendance. Nine new applications were received and four balloted on. The page rank was conferred in dramatic form upon a class of nine. Next Thursday evening the esquire rank will be conferred. Soldier members are attending the meetings in increasing numbers.

WHITE CARNATION.

White Carnation Review No. 68 held its regular meeting Wednesday, February 19, with a good attendance. It was decided to have a sack social for members at the next regular meeting Wednesday, February 5. A good attendance is desired as we are planning for a good time. The new officers would like to meet all of the members.

Worth All Other Remedies.

W. H. Johnson, Cleveland, Ohio—"Took all kinds of medicines for a bothersome cough. Finally bought Hulls Superlative. It gave more relief than all the other medicines put together." Hull's Superlative at your druggist.

Cured His RUPTURE

I was badly ruptured while lifting a trunk several years ago. Doctors said my only hope of cure was an operation. Trusses did me no good. Finally I got hold of something that quickly and completely cured me. Years have passed and the rupture has never returned, although I am doing hard work as a carpenter. There was no operation, no lost time, no trouble. I have nothing to sell, but will give full information about how you may find a complete cure without operation, if you write to me, Eugene M. Pullen, Carpenter, 971 E Marcellus Avenue, Manasquan, N. J. Better cut out this notice and show it to any others who are ruptured—you may save a life or at least stop the misery of rupture and the worry and danger of an operation.

MAKING A JOYFUL NOISE HERALDING WORLD'S GREATEST MISSIONARY EVENT OF THE CENTURY

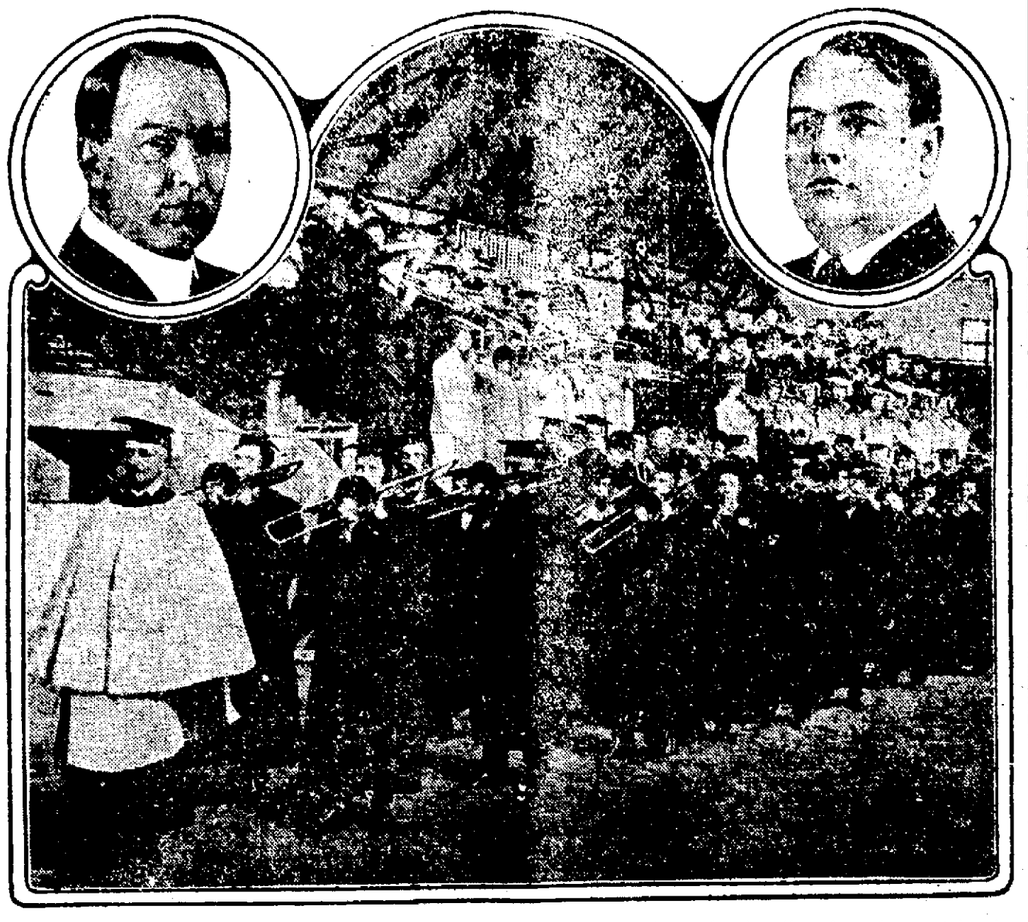

The Methodist Centenary Trombone Choir of 100 instruments is here shown leaving the stage in recessional. At the head is Frank M. Sutphen, director. This is the first time 100 trombones ever have been organized into a single musical unit. Above, at the left, is S. Earl Taylor, director general of the celebration, of New York. At the right is W. B. Beauchamp of Nashville, Tenn., associate director general of the celebration, representing the Methodist Church South.

ONE hundred trombones, mobilized for the Methodist Centenary Celebration in Columbus, Ohio, June 20 to July 7, will pour forth the harmony of "Hallelujah Chorus" and "Holy City" in the huge Coliseum where the musical features of the celebration will be held.

One hundred trombones—some so large and some so small that they must be made to order—will blend their music in the largest, and, so far as is known, the only choir of its kind in the world.

Being absolutely new and unique, the trombone choir has presented any number of difficulties to its organizers, the Centenary Celebration committee. In the first place, they must find 100 trombone players within reasonable distance of Columbus. They solved this problem by mobilizing all the professional players, and completing the organization with talented amateurs. Anthony Ruppersburg was made business manager of the choir, and Frank M. Sutphen, a well known trombonist of Columbus, was secured as director of the 100 musicians, who are contributing their time and talent to making a success of the Centenary Trombone Choir.

A greater problem lay in what to play, for no music had ever been written for a trombone choir of 100 players. It had to be specially prepared. Nationally known composers are now at work arranging such sacred and semi-sacred selections as the "Soldiers' Chorus" from Faust, "Holy City," "Hallelujah Chorus" and "Onward Christian Soldiers" for the huge choir.

The Centenary Choir is composed of 12 soprano trombones, 18 altos, 40 tenors, 18 baritones and 12 bass trombones. These 100 instruments are arranged to form six separate choirs, each a musical unit in itself. At the extreme right of each bank, or choir, come two soprano trombones no larger than cornets. These instruments are made to order. Next come three altos, then two first tenors, and two second tenors. In the center of each row are the third and fourth tenors. Next come the first, second and third baritones, each with a part of its own, then the big B flat bass trombone, and, on the end of each choir, the F bass, a majestic affair, which also had to be made to order for the Centenary Choir.

"Most people have the mistaken idea that the trombone is a blaring, blasting instrument, used solely for the purpose of making noise," says Mr. Sutphen, the director. "On the contrary, it is one of the truest of musical instruments. Having neither valves nor frets, it can be tuned perfectly as it is played, and its tones can be softened to the mellow notes of the violin.

"So adaptable is the trombone, so wonderful is its power of expression, that it can take the place of flute, cello, cornet or violin, in an orchestra. And the same variety of tones may be perfected in a correctly balanced choir of trombones as the largest organ can produce."

Meyer & Lindorf
NEWARK, OHIO.

Use Your Telephone

Compare Our Prices

LAY OR BUST DRY MASH AND SCREENED SCRATCH FEED

Producers of those long wanted results.

M. O. DRUMM CO.

SUCCESSORS TO C. S. OSBURN & CO. INDIANA ST. BRANCH
AUTO 5089 BELL 843-W

QUALITY —— SERVICE —— PRICE

Fresh Eggs—Lots of Them

Why not have all the eggs you want—enough for yourself and then plenty to sell. Giving your hens

Pratts Poultry Regulator

is the sure way to make them lay. Costs only about a cent per month per hen. Guaranteed to satisfy you or money back.

Avoid Roup Losses—Pratts Roup Remedy (tablets or powder).

C. S. OSBURN & CO.

Auto Phone 2085 14-16 EAST CHURCH ST. Bell Phone 340-W

SHAI & HILL, Dentists

Open Monday, Wednesday and Saturday Evenings. Lady Attendant.
BOTH PHONES. SOUTHEAST CORNER SQUARE

PILES

Piles, Varicocele, Hydrocele, Fissures, Ulcer and Fistula cured without the use of knife or anesthetics. Afternoons daily. Morning by appointment.

S. D. McCLURE, M. D.
124 West Main St. Newark, O.

DR. EARL J. RUSSEL

AUTO PHONE 1028 Directly Above the Tribune Office
TWO OPERATORS

DENTIST

24½ W. MAIN STREET Open Every Evening From 7:00 to 8:30
LADY ASSISTANT

Licking County Home Coming Celebration For Our Boys April 15th

The Best Is None Too Good!

for the boys when they come back from service.

WE take pride in the fact we have a well selected stock of Stein-Bloch Smart Suits and Overcoats (that have never been surpassed) to offer at this time far below the present market price.

WHY NOT—
Get the Best and Save Money?

Home of
Knox Hats
Manhattan Shirts
Superior Underwear

"All Known as the Best—and the Best Known."

HERMANN
STEIN-BLOCH SMART CLOTHES
THE CLOTHIER

"The Store Where Quality and Service Counts"

THE CITY CHURCHES

First Presbyterian.

Calvin C. Hazlett, minister. Sunday school, 9:30. Morning worship and sermon, 10:45. Young people's meetings 6 p. m. Evening worship and sermon 7:00 p. m. Mid-week service, Wednesday 7:30 p. m. x

Second Presbyterian.

Benjamin A. Weld, minister. Bible school 9:30. Morning worship and sermon 10:45. Young People's meeting at 6:15 p. m. Evening worship and sermon, 7. Mid-week service, Wednesday 7:30 p. m. x

Christian Science.

First Church of Christ, Scientist, corner Hudson avenue and Wyoming street. Sunday service at 11 a.m.; Sunday school at 9:45 a.m. Wednesday evening testimonial meeting at 7:45. A free reading room is maintained at 302 Newark Trust Building, which is open daily except Sundays and legal holidays from 12 to 5 p.m., and Saturday evening from 7 to 9 o'clock. Subject for tomorrow's lesson, "Christ Jesus."

St. Francis de Sales.

Sunday, mass at 7 an d10 o'clock; baptism at 1:30; Catechism at 2:30; Benediction of the Blessed Sacrament at 3 o'clock, unless otherwise announced. On week days mass will be at 7:30 o'clock. First Fridays and holidays mass at 7 and 9 o'clock. All city time. B. M. O'Boylan, rector. x

Neal Avenue M. E.

Paul E. Kemper, pastor. Sunday school at 9:30, Albert Warner, superintendent; morning worship at 10:45, theme by pastor; Epworth League at 6 o'clock; class meeting at 6, evening worship at 7, theme by pastor. Official board meeting first Monday night of each month at 7 p. m. Sunday school board will meet first Monday night in the month at 7 p. m. Prayer meeting every Wednesday night at 7 o'clock. x

First Baptist.

Charles H. Stull, pastor. Sunday school at 9:30 a. m.; worship and sermon at 10:45 a. m.; worship and sermon at 7 p. m.; the Lord's supper on the first Sabbath of the month in the morning. Social service supper, second and fourth Tuesday of the month at 7:30 p. m.; prayer and conference meeting, Wednesday at 7:30 p. m.; first division L. A. S. first Wednesday Thursday of the month at 2:30 p. m.; Missionary society, the second Thursday of the month; second division, L. A. S., third and fourth Friday of the month at 2:30 p. m.; choir rehearsal Friday evening. Men's Fellowship meets at the call of the president. x

First M. E.

Church, Locust and Fifth streets, Lewis E. Sprague, pastor. Sunday school 9:15 a. m., morning worship at 10:30, Epworth League at 6:30 p. m. Class meeting, 6:15. Evening worship at 7:30. Office hours, morning, the first period of each month, 7:30 p. m. W. F. M. S. the first Thursday of each month at 2:30 p. m. Woman's Circle the second Thursday of each month at 2:30 p. m. W. H. M. S. the third Thursday of each month at 2:30 p. m. Strangers are cordially welcomed to all of the services. x

Pentecostal Church of the Nazarene.

Elmwood avenue near Locust street. Forest H. Landgraber, pastor. Sunday school at 9:15; morning worship at 10:30; evening worship at 7 o'clock. Revival services every night next week at 7:30 o'clock. x

Holy Trinity Evangelical Lutheran.

West Main and Williams streets. Rev. Wm. L. Heiser, pastor. Sunday school at 9:15 a. m.; morning worship at 10:30 a. m., sermon by the pastor; Luther League at 6:45 p. m.; evening worship at 7:30 p. m., sermon by the pastor; prayer meeting, Wednesday at 7:30 p. m, a Lenten service. Women's Missionary society will meet at the home of Mrs. Clinton Snider, 360 West Locust street.

St. John's Evangelical.

South Fifth street and Poplar avenue; Emil N. Kraft, pastor. Bible school at 9:15 a. m.; divine worship at 10:30 a. m., sermon by the pastor; no evening service. The ladies' society will meet Wednesday, March 5. Thursday, March 6, regular business meeting of the Evangelical League. St. John's church will observe the Lenten season as usual by conducting special services every Wednesday evening at 7:15 o'clock. In the next service which will be held next Wednesday the pastor will speak on the subject "Wasted Ointment."

West Side Church of Christ.

Rev. John D. Dixson of Hiram, will preach at 11 o'clock in the morning and 7:30 in the evening; Sunday school at 10 o'clock.

St. Paul's Lutheran.

Federal Place and South First street; Rev. Geo. Robert Schmitt, pastor. Bible school at 9:15 o'clock; morning at 10:30 o'clock, vespers at 6:30. A. H. Kuhlman of Ashville, will preach. Rev. C. P. Heckert will occupy the pulpit during the pastor's absence from the city, Sunday.

Tenth Street U. B.

W. F. Hubert, pastor. Sunday school at 9:30; morning worship at 10:30, theme, "Mirage"; Endeavor at 6:30; evening worship at 7:30, sermon by Rev. Eva Jackson; prayer meeting Wednesday evening. Official board will meet Monday evening.

North Newark Circuit, U. B.

At Toboy, Rev. United Brethren church: Sunday school at 1:30 p. m.; preaching at 2:30 p. m.

At Salem church: Sunday school at 9:30 a. m.; preaching every evening during the revival meeting. W. [illegible] pastor.

Woodside Presbyterian.

[illegible] pastor. Sunday school [illegible] worship at 10:30. [illegible] at 6; evening worship at 7:30. Evangelist Saunders will [illegible] both services and preach each evening next week. He is a disbarred editor and will begin an evangelistic campaign at this church, Sunday. Mr. Saunders has held some meetings before entering the service and one at Outville since. The week-day meetings will begin at 7:30.

At the Adventist.

The subject next Sunday evening will be "The Millenium: What Is It: When Is It? The Bible Answers." A cordial invitation is hereby extended to all who have any interest in what is to transpire during that period of one thousand years, which some claim begins and ends before the coming of Jesus Christ, while others hold it occurs after the second advent. The Bible will settle the matter next Sunday evening at 7:30 o'clock.

Plymouth Congregational.

Fourth street, opposite Masonic temple; Carlos H. Hanks, pastor. Bible school at 9:30; morning worship at 10:45, theme: "A Religion Without a Specialty." At 4 o'clock in the afternoon, celebration of the Lord's supper. Prayer service, Wednesday evening at 7:30 o'clock.

Pine Street Christian Union.

Charles Yantz, first elder. Sunday school at 9:30, Burt Hollar, superintendent. Morning worship at 10:30; evening worship at 7 p. m. Brother Hunt will preach at both services. There will be a called meeting of the entire membership at the morning service.

Western Avenue Baptist.

Elder W. H. Hickman will preach at the Western Avenue Primitive Baptist church at 10:30 a. m., Sunday.

East Main U. B.

P. E. Wright, pastor. Sunday school at 9:30, C. Miller, superintendent. Preaching by pastor at 10:45, subject: "The U. B. Confession of Faith and Church Polity"; silver dollar offering at 11 p. m. and 8 a. m.; Juniors at 2:30; Seniors and Intermediate at 6:30, Quiet Hour program; preaching at 7:30 by pastor, subject: "Consecration: Causes and Results"; trustee meeting Monday evening at 7:30; business stewards meeting and Sunday school banquet, Tuesday evening; prayer meeting, Wednesday evening; brotherhood debate, Thursday evening; choir practice, Friday evening.

Hanover Methodist.

Rev. J. Emery Walter, pastor. Public worship at 2 p. m.; Sunday school at 10 a. m.

International Bible Students.

Convention room courthouse. Study: "New Creation," 2 p. m., Sunday; sermon at 3 p. m.; study: Revelation, seventh chapter, 7 p. m. prayer meeting, Wednesday evening at 7:30 p. m.

East Main Street Methodist.

Emory Walter will preach, morning and evening. Sermon themes: Morning at 10:45, "A Church Home"; evening at 7:30, "Unanswered Prayer"; Bible study at 6:30 p. m., conducted by Mrs. J. E. Walter; Sunday school at 9:30 a. m.; official board, Monday evening at 7:30; prayer meeting Wednesday evening at 7:30 o'clock.

Trinity Church.

Corner East Main and North First streets, Rev. Lewis P. Franklin, rector. Holy communion at 7:30 a. m.; Sunday school at 9:15 a. m.; holy communion and sermon at 10:30 a. m.; adult confirmation class at 4:30 p. m. Ash Wednesday, March 5. Holy communion at 7:30 a. m.; morning prayer at 9:30 a. m.; evening prayer at 4:30 p. m.; Thursday and Friday evening prayer at 4:30 p. m.

Central Church of Christ.

R. E. Carmen, pastor. Sunday school at 9:30, Festus Hoover, superintendent. Worning worship at 10:30 o'clock, by the pastor; Endeavor at 5:45; preaching at 7; board meeting, Monday evening at 7:30 at the church. Special meeting to commence March 30, by Evangelist Hugh Wayt of Zanesville.

Nautical Parlance.

They sent the marine reporter in the absence of the society editor to write up the wedding of the heiress to a foreign nobleman, and how do you suppose he headed it?

How?

"Tied Up to Her Pier."—Answers.

Energetic.

She—And would you be content to live a life of complete idleness?

He—Oh, no. I'd like to have enough money so that I would be kept busy spending it.—Boston Transcript.

GEO. F. BOWERS

FUNERAL DIRECTOR

CITIZENS UNDERTAKING CO.

103 E. MAIN ST.

FREE AMBULANCE
LADY ASSISTANT

Auto 2072 Bell 900-W

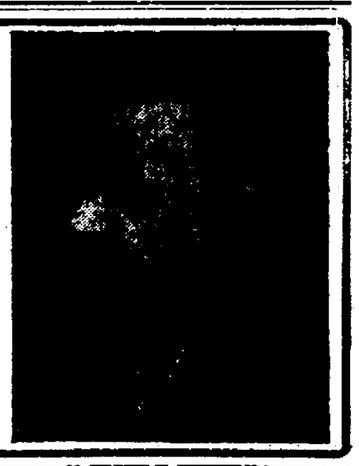

ECZEMA CAN BE CURED

Free Proof To You

J. C. Hutzell, R. P. Druggist

All I want is your name and address so I can send you a free trial treatment. I want you just to **try** this treatment—that's all—**just try it.** That's my only argument.

I've been in the Retail Drug Business for 20 years. I am a member of the Indiana State Board of Pharmacy and President of the Retail Druggists' Association. Nearly everyone in Fort Wayne knows me and knows about my successful treatment. Over **eight thousand seven hundred** Men, Women and Children outside of Fort Wayne have, according to their own statements, been cured by this treatment since I first made this offer public.

If you have **Eczema, Itch, Salt Rheum, Tetter**—never mind how bad—my treatment has cured the worst cases I ever saw—**give me a chance to prove my claim.**

Send me your name and address on the coupon below and get the trial treatment I want to send you FREE. The wonders accomplished in your own case will be **proof.**

CUT AND MAIL TODAY

J. C. HUTZELL, Druggist, 3127 West Main St., Fort Wayne Ind.

Please send without cost or obligation to me your Free Proof Treatment.

Name ..... Age .....

Post Office ..... State .....

Street and No. .....